May 26, 2016 Gas Drilling Review Committee Meeting Notes

FORT WORTH

GAS DRILLING
REVIEW COMMITTEE MINUTES
May 26, 2016
3:00 p.m.
Pre-Council Chambers 2nd Floor - City Hall

1000 Throckmorton Street

1. Introduction to City Staff

Allison Gray, Planning and Development, Chair	Present
Tom Edwards, Planning and Development	Present
Eric Fladager, Planning and Development	Absent
Tom Simerly, TPW	Present
John Lopez, Water	Present
Michelle Gutt, Planning and Development	Absent
Christa Reynolds, Legal	Present
Cornell Gordon, PACS	Absent
Sheila Hill, Park Board Member	Absent

2. Overview of GDRC Agenda. Full Transcription of recorded meeting is below:

We are ready to begin our Gas Drilling Review Committee Meeting.

Devon Energy – Villa Blakley C & M (TRANSPORTATION ROUTES)

Laura Anderson – I am Laura Anderson with Devon Energy Corporation; we are requesting a transportation route approval for our Villa Blakley sites C & M.

Allison – So does this route start at I-35?

Laura – No, it comes off of John Day Road. It is a very long lease road.

Allison – John do you have any concerns?

John – They will need to put concrete caps to protect City water lines.

Laura – This is the same road that we discussed in the past, where a condition was put on the permit, because our wells were there prior to the water lines, we agreed that if we were to ever drill a well again on the site, then we would cap the water lines.

<u>Citizen Comments</u>

No citizens appeared on this item.

Devon Energy – WO Boaz H & L (TRANSPORTATION ROUTES)

Allison – Next, we will have the WO Boaz sites H and L.

Laura – These ones are also existing pad site permits, and we are applying for multiple pad site permits. The transportation route is off Willow Springs Rd.

Allison – Are there any questions about this route?

Citizen Comments

No citizens appeared on this item.

Allison – so that concludes our agenda for today.

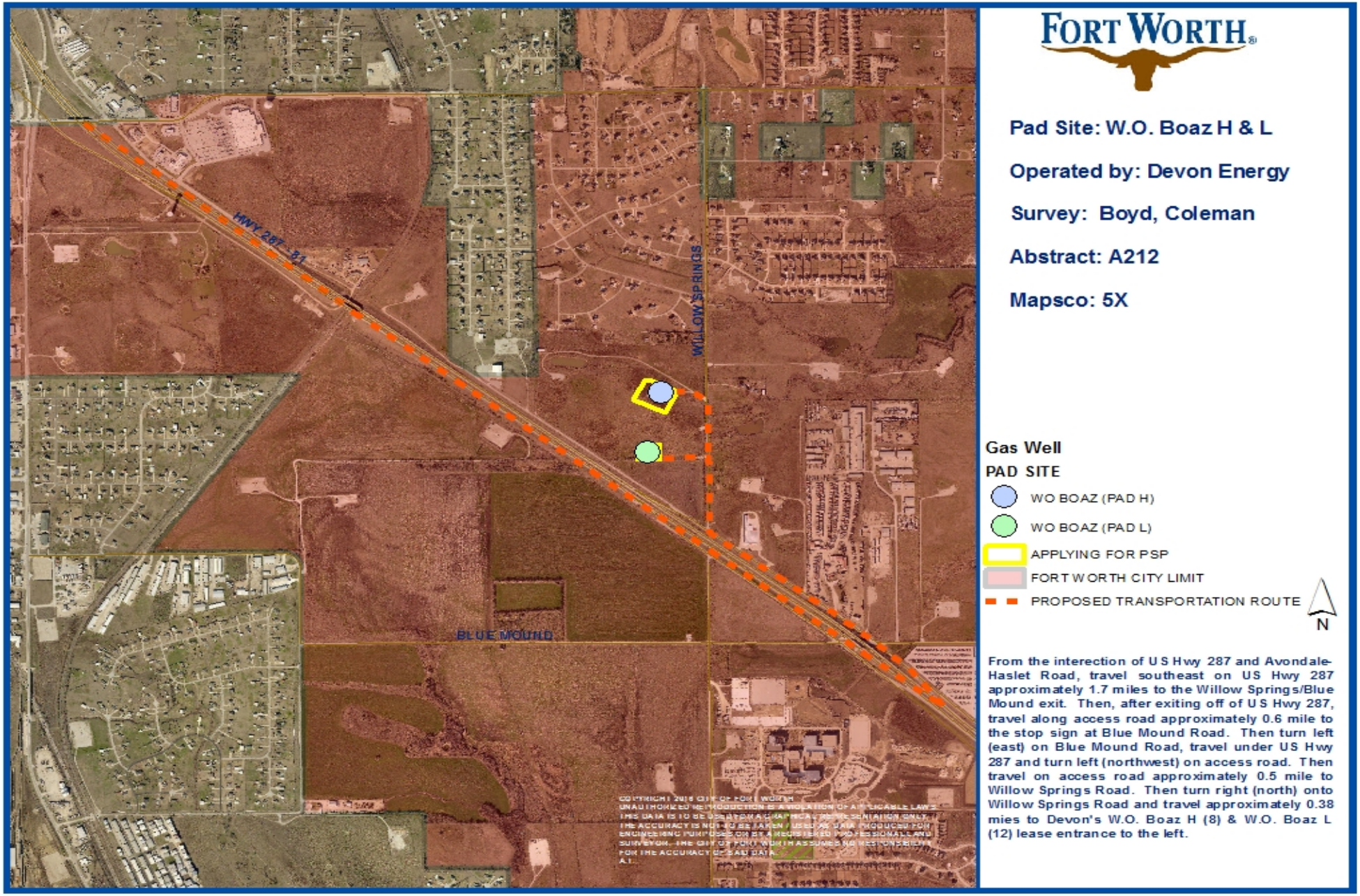
FORT WORTH
Pad Site: W.O. Boaz H & L
Operated by: Devon Energy
Survey: Boyd, Coleman
Abstract: A212
Mapsco: 5X
HWY 287 - 81
WILLOW SPRINGS
BLUE MOUND
Gas Well
PAD SITE
WO BOAZ (PAD H)
WO BOAZ (PAD L)
APPLYING FOR PSP
FORT WORTH CITY LIMIT
PROPOSED TRANSPORTATION ROUTE
N
From the interection of US Hwy 287 and Avondale-Haslet Road, travel southeast on US Hwy 287 approximately 1.7 miles to the Willow Springs/Blue Mound exit. Then, after exiting off of US Hwy 287, travel along access road approximately 0.6 mile to the stop sign at Blue Mound Road. Then turn left (east) on Blue Mound Road, travel under US Hwy 287 and turn left (northwest) on access road. Then travel on access road approximately 0.5 mile to Willow Springs Road. Then turn right (north) onto Willow Springs Road and travel approximately 0.38 mies to Devon's W.O. Boaz H (8) & W.O. Boaz L (12) lease entrance to the left.
0
0.25
0.5
1
1.5
2
Miles
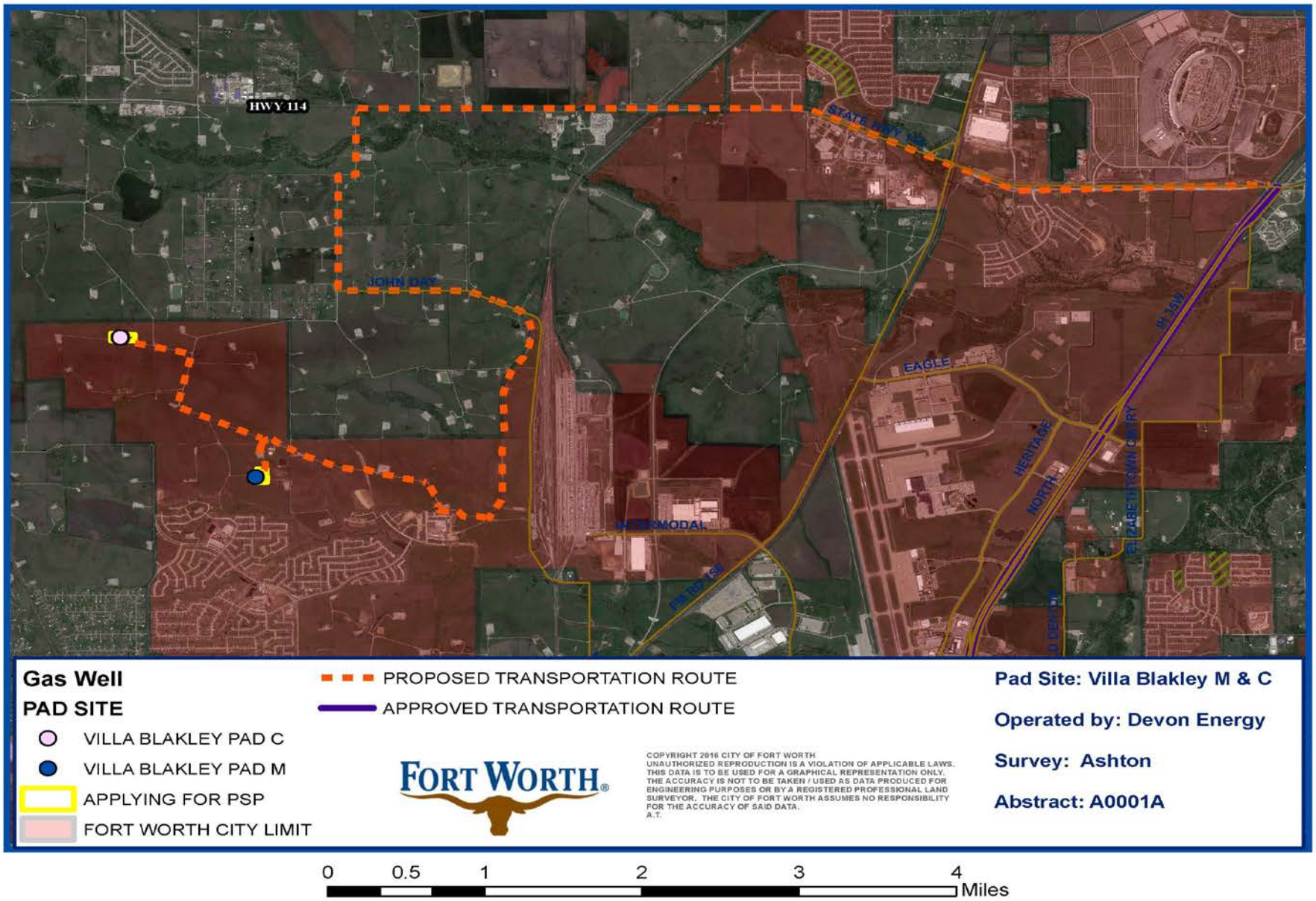
May 26, 2016 Gas Drilling Review Committee Meeting Notes