Fort Worth Library
A Service of the City of Fort Worth

It's Worth Reading — all year long!

www.wr365.org

FORT WORTH LOCAL HISTORY MONTH

Program for: EL Early Learning · A Adults · Y Youth · T Teens · F Families · E Everyone

June is Fort Worth Local History Month! Discover historic Fort Worth - a unique city filled with rich cultural heritage.

Celebration A

Join us for our opening celebration of this year's Fort Worth Local History Month as we unveil an exhibit of items from our Latino American Archives! The exhibit contains donated and loaned items documenting the Latino experience in Fort Worth as partners in *Latino Americans: 500 Years of History*. The reception will include food, fun and music for the whole family. There will be piñata-making for kids, a papel picado craft for teens, a magician and a piñata!

Central • 5:30 - 7:30 p.m., Thu., June 2

The Importance of Voting – Political Equality and Inclusiveness A

Presented by Jimmy R. Killingsworth, Tarrant County Black Historical & Genealogical Society presents a discussion on the importance of voting, voter registration and eligibility.

Central • 2 p.m. Sat., June 11

2nd Annual Fort Worth History Bike Tour A

Pedal your way around historic Southside and downtown buildings with Cowtown Cycle Party, or come along on one of their new electric bikes. Join guides Rene Gomez and Judge Quentin McGown as you step back in time and exercise at the same time. Includes a tour of Rahr Brewery after the ride. *Ages 18 and up. Reservations required, call 817-392-7740. cowtowncycleparty.com*

Cowtown Cycle Party
123 W. Leuda St. Fort Worth, TX 76104
10:30 a.m. Sat., June 18

Dr. Marion J. Brooks Living Legend Awards A

The National Multicultural Western Heritage Museum honors outstanding civic and community leaders at the 23rd Living Legend Awards, presented to citizens who have dedicated their lives to community service.

Central • 6 p.m. Thu., June 23

Beginners African American Genealogy Seminar A

In honor of Juneteenth, Fort Worth Library Genealogist Jabari Jones will offer a class that is focused on beginning African American family history research. The class will focus on African American resources on the Internet, book resources and family folklore.

Central • 2 p.m., Sat., June 25

"The Fort Worth Genealogy Unit is the 3rd largest in the state of Texas. People can find information from just about every county in the state of Texas."

- Rene G.
Genealogy Unit Staff

We NEED your historical photos!

Fort Worth: Into the Past **is a high-tech initiative that combines historical photographs and modern technology to let you take a step back in time.**

If you have old photos of Fort Worth, visit www.FortWorthIntoThePast.org

1. Click on the words "**I want to…**"
2. Scroll down to "**Submit Historical Photographs**"
3. Upload your photos

You just might see them featured on our *Fort Worth: Into the Past* webpage.

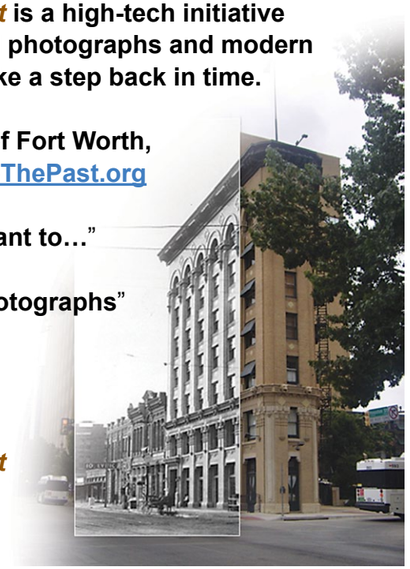

LOCAL HISTORY & GENEALOGY

Program for: EL Early Learning · A Adults · Y Youth · T Teens · F Families · E Everyone

Fort Worth Genealogical Society

Genealogy Lectures

This series of educational and fun lectures about genealogy and history is for both beginning and experienced researchers.

Central • Tandy Lecture Hall
Tuesdays • 6:30 p.m.
May 31, June 28, July 26, Aug. 30

Beginner Genealogy Workshops A

The Fort Worth Genealogical Society will teach you to research family histories like a professional.

Central • Saturdays • 10 a.m. - 12:30 p.m.
May 14, June 25, July 23, Aug. 27

Genealogy Computer Users Group A

Through hands-on instruction, the Fort Worth Genealogical Society will teach you how to conduct effective family research with the aid of information technologies and the Internet.

Central • Intel Computer Lab
Saturdays • 2 - 4 p.m.
May 14, Jun. 25, Jul. 23, Aug. 27

Community History Workshops

The Center for Texas Studies at TCU presents a *Preserving Our Past* series consisting of public workshops designed to increase historical awareness and teach people how they can help preserve the history and culture of North Texas.

Chandor Gardens A

Steven Chamblee, Chief Horticulturalist, Chandor Gardens

Mr. Chamblee speaks on the history, research and restoration of Chandor Gardens near Weatherford. www.chandorgardens.com

Central • Tandy Lecture Hall
10:30 a.m. - noon • Sat., May 7

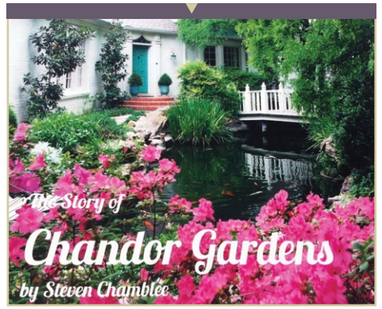

"The Fort Worth Genealogy Unit is very helpful in finding what we needed. In a lot of places they don't do that. It would otherwise take hours to find what you are looking for."

- Susan and Stephen L.
Library Patrons

Follow Us on Social Media!

YouTube
www.youtube.com/user/FWLibrary

www.facebook.com/fortworthlibrary

www.twitter.com/FtWorthLibrary

Post your library photos and comments at: **#myFWL**

EL **Early Learning** = Birth - 5
A **Adults** = Ages 18+
Y **Youth** = Ages 6-12
T **Teens** = Ages 13-17
F **Families** = Parents/Caregivers and Children
E **Everyone** = All Ages

EDUCATION

Program for: EL Early Learning, A Adults, Y Youth, T Teens, F Families, E Everyone

Homeschool Activity Days at the Library (Y T)

Designed for homeschoolers, these programs include arts, crafts, games, book discussions and themed presentations by community partners. *(Ages 5-17)*

Northwest • 1 - 3 p.m. • Mondays
May 2, June 6, Aug. 1
Central • 1 - 3 p.m. • Tuesdays
May 10, June 14, July 12, Aug. 9
Summerglen • 1 - 3 p.m. • Wednesdays
May 25, June 22, July 27, Aug. 24
Southwest • 1 - 3 p.m. • Thursdays
May 19, June 16, July 21, Aug. 18

Child Care Classes – For Teens (T)

Earn a certificate for child care training during this fun, interactive course. Students will understand the traits of typical infants, toddlers and preschoolers, and how to plan activities to entertain and teach them. Students also learn safety precautions for young children. *Eight hours attendance required; no admission after first session. Registration recommended. Call 817.392.6200*

Central • 1 - 5 p.m.
Mon., June 20 & Tue., June 21
Diamond Hill/Jarvis • 1 - 5 p.m.
Wed, July 27 & Thu., July 28
Summerglen • 1 - 5 p.m.
Tue., Aug. 16 & Wed., Aug. 17

Real(ationships): The Truth behind Teen Dating and Healthy Relationships (T)

Presented by Voices of Influence, this four-week series focuses on the importance of healthy relationships. Topics such as communication, forms of abuse, anger issues, relationship red flags and safety planning will be discussed.

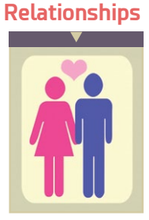

Registration Required. Call 817.392.6012. (Ages 13–17 only)

Shamblee • 2 p.m. • Saturdays
June 4, 11, 18, 25
East Regional • 1 p.m. • Wednesdays
July 6, 13, 20, 27
Diamond Hill/Jarvis • 4 p.m. • Thursdays
Aug. 4, 11, 18, 25

Rules of the Road (Y)

With a bike-riding mayor and miles of trails, Forth Worth is a great place to cycle. Before you get started, there are a few things to know – to protect you and other riders! This interactive bicycle safety presentation covers helmets, hand signals, riding in traffic and other safety rules of the road. Presented by the City of Fort Worth's Community Engagement Office. *Door prizes will be bicycle helmets awarded by Hard Hats for Little Heads. (Ages 5-10)*

Participants will learn safe healthy behaviors, bicycle safety rules and laws, techniques for preventing injuries and accidents and the benefits of physical activity.

Northside • 1 p.m. Mon., June 20
East Regional • 1 p.m. Tue., June 21
BOLD • 3 p.m. Sat., June 25
Northwest • 1 p.m. Mon., June 27
Summerglen • 4 p.m. Mon., June 27
Diamond Hill/Jarvis • 1 p.m. Tue., July 5
Shamblee • 1 p.m. Thu., July 7
COOL • 1 p.m. Sat., July 9
Riverside • 1 p.m. Mon., July 11
Central • 1 p.m. Tue., July 12
East Berry • 4 p.m. Tue, July 12
Wedgwood • 1 p.m. Wed., July 13
Seminary • 4 p.m. Wed., July 13
Ridglea • 1 p.m. Mon., July 18
Southwest • 4 p.m. Mon., July 25

Minecraft 360: Build Zone (Y T)

Join us in the Minecraft 360 Build Zone as we work together in teams or alone to create dazzling buildings, landscapes and biomes in our Minecraft world. Experience the gaming phenomenon "Minecraft" rebuilt for Xbox 360! *(Ages 10–17)*

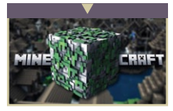

Participants will use interactive virtual environments, appropriate to level, such as virtual reality or simulations.

Diamond Hill/Jarvis • 4 - 6 p.m. Thu., May 26
Central • 2 - 4 p.m. Sun., May 29
Ridglea • 4 - 6 p.m. Mon., June 13
Shamblee • 4 - 6 p.m. Tue., June 14
East Regional • 1 - 3 p.m. Wed., June 15
Diamond Hill/Jarvis • 4 - 6 p.m. Thu., June 23
Southwest • 1 - 3 p.m. Mon., June 27
Summerglen • 4 - 6 p.m. Wed., June 29
Northwest • 1 - 3 p.m. Tue., July 5
Ridglea • 4 - 6 p.m. Mon., July 11
Shamblee • 4 - 6 p.m. Tue., July 12
Southwest • 1 - 3 p.m. Mon., July 25
East Regional • 1 - 3 p.m. Wed., Aug. 3
Ridglea • 4 - 6 p.m. Mon., Aug. 8
Shamblee • 4 - 6 p.m. Tue., Aug. 9
Summerglen • 4 - 6 p.m. Wed., Aug. 10
Northwest • 4 - 6 p.m. Tue., Aug. 23
Central • 2 - 4 p.m. Sun., Aug. 28

Girl's Inc. Presents:

girls inc.® Inspiring all girls to be strong, smart, and bold℠

Fashion Camp (Y)

This four-day program will give girls an opportunity to express their creativity through the use of fashion design and entrepreneurship. We will work together to create businesses, products and a fashion show. *Participants must bring a lunch. Snacks will be provided. Limited to 20 girls. Call 817.259.1050 to register and for more information. (Ages 10-12)*

Central • 10 a.m. - 2 p.m.
Mon., June 27 - Thu., June 30
Diamond Hill/Jarvis • 10 a.m. - 2 p.m.
Mon., July 18 - Thu., July 21

Literacy Camp (Y)

This four-day program uses storytelling, poetry, songs and hands on materials to expand the reading and language skills of young girls. *Participants must bring a lunch. Snacks will be provided. Limited to 20 girls. Call 817.259.1050 to register and for more information. (Ages 6-10)*

Diamond Hill/Jarvis • 10 a.m. - 2 p.m.
Mon., July 11 - Thu., July 14

Exercise and Fitness: Using Information to Get Started! (T A)

Want to start an exercise routine but don't know how? Join us to learn about useful resources that can help you get moving. *Presented by UNT Health Science Center.*

UNT HEALTH SCIENCE CENTER

Central • Intel Lab
11 a.m. Sat., June 4

PARENTING

Program for: EL Early Learning, A Adults, Y Youth, T Teens, F Families, E Everyone

Raising Children Tool Kit

To help caregivers better handle the challenges involved in parenting, the Fort Worth Library and The Parenting Center have teamed up to offer a free, ongoing series called the *Raising Children Tool Kit*, which teaches parents how to build successful families. The series covers a wide variety of topics and issues, offering practical advice, guidance and resources.

Understanding Your Child's Temperament (A)

Does your child have intense emotional reactions? Is your child slow to warm-up to new people or experiences? Join us to examine the nine traits of temperament and learn ways to tailor your parenting methods to your child's unique personality.

Summerglen • 1 p.m.
Sat., June 25

Itsy Bitsy Babies: Infant (EL)

During this four week series presented by Early Childhood Specialist, Dr. James Thomas, parents learn to read, sign, sing and play in ways to aid their infants' development. *Bring your infants 1–11 months and a blanket. Please no older siblings.*

Ridglea • 11 a.m. • Tuesdays
June 21, 28; July 5, 12

Music Together®

The Music Together® curriculum is an eight-week series that provides a learning environment based on the understanding that children learn through play and that early experiences and social interactions play an integral role in a child's development. Parents and children participate in active modeling and the music, movement activities and tools support parent-child interactions, promote parenting skills and build knowledge of children's developmental needs. *Program is presented by Texas Christian University (TCU), partially funded by the Fort Worth Public Library Foundation and designed for infants and children through 4 years of age and at least one parent/caregiver per child. Registration required. Call 817.392.7745.*

Please note: *Families are limited to participation in one subsidized Music Together® series through the Fort Worth Library. After that, families will be referred to a paid-tuition class through TCU.*

Central • 11:15 a.m. – noon • Wednesdays
June 8, 15, 22, 29; July 6, 13, 20, 27
Summerglen • 12:15 -1 p.m. • Mondays
June 20, 27; July 11, 18, 25; Aug. 1, 8, 15
(No class on July 4th)

Parent Engagement Sessions – Early Childhood Matters (A EL)

Active parents make a difference in children's school readiness skills long before they are ready to read. Discover techniques to boost your child's future success in school and beyond by participating in a 10 week Early Childhood Matters' series.

Early Childhood Matters — A Service of the Fort Worth Library

Designed for parents, family members and caregivers of children from birth through age 5, participants will learn how to boost language and literacy skills, conflict resolution techniques and communication skills with weekly hands-on workshops delivered by trained education specialists. Activities are provided on-site for pre-school children.

Series are ten weeks long and parents may come to the entire series or attend individual sessions. ***Sessions will be held weekly from June 13 – August 18, 2016.***

For more information, call 817-392-6200.

All sessions are presented in English and Spanish. Please view page 13.

Se Habla Español

Mondays:

Diamond Hill/Jarvis
10 a.m. - noon
East Regional
10 a.m. - noon
Worth Heights Neighborhood Center
6 - 7:30 p.m.

Tuesdays:

North Tri-Ethnic Recreation Center
10 a.m. - noon
Southside Neighborhood Center
10 a.m. - noon
Meadowbrook United Methodist Church
6 - 7:30 p.m.
Riverside Recreation Center
6 - 7:30 p.m.

Wednesdays:

Meadowbrook United Methodist Church
10 a.m. - noon
Southside Neighborhood Center
10 a.m. - noon

Thursdays:

R.D. Evans Community Center
10 am. - noon
Riverside Recreation Center
10 a.m. - noon
North Tri-Ethnic Recreation Center
6 - 7:30 p.m.

Baby Sign-n-Speak

Sign language is the most natural way to communicate with your baby or toddler. We speak with our bodies before ever verbalizing a single word, so why not learn these cues and keep your baby away from the blues. *This is a five-week series. Each session is 60 minutes. For parents and children 1 month to Age 4.*

Central • 10 a.m. • Saturdays
June 25; July 2, 9, 16, 23

"I liked everything about it, especially the participation between mother and child."

- Alicia J.
ECM Parent

feature

Volunteering – What's in it for me?

When asked to volunteer, many people immediately associate the term with "giving" – giving of their time, services and sometimes even money. Sure, volunteers help others; they share their skills; they fulfill a need and hopefully, make an impact on their community. Have you ever considered what **YOU** might gain by volunteering your services with the Fort Worth Library?

- **Learn a New Skill**
  There is so much to learn at the library! Our staff will be happy to teach you what you need to know. This gives volunteers an opportunity to feel challenged. You can build your résumé too. Who knows, it could even lead to a new career!
- **Meet New People**
  The library is full of friendly faces who appreciate you as a volunteer. You'll have the opportunity to work with library staff and make new friends along the way.
- **Escape Your Normal Routine**
  Are you bored with your day-to-day routine? Do you need an activity to keep you busy? Volunteers at the library have the opportunity to participate in all sorts of activities and special events.
- **Repay a Debt / Academic Credit**
  Does your school or service program require you to complete community service hours? We can help you put a check next to that item on the to-do list. Some people are also eligible to clear their library card fines by working as a volunteer.
- **Feel Good / Have Fun**
  Most of all, volunteers feel good about what they are doing. There is a sense of pride and accomplishment that comes with volunteering. And there's nothing better than having fun while you do something that is worthwhile.

SCAN TO VIEW VIDEO

Rachel Hopkins is our new Fort Worth Library "Volunteer of the Month." Rachel is involved in all kinds of activities at the library and is an invaluable member of our team. While we are grateful for her time and contributions, Rachel has learned something valuable about herself during her time with us.

Take your smart phone and scan the QR code to the right, and hear why Rachel chooses to volunteer with the Fort Worth Library.

MOVIES

Program for: EL Early Learning, A Adults, Y Youth, T Teens, F Families, E Everyone

E.B. White Celebration (Y, F)

Celebrate children's author E.B. White's birthday! His best books, *Charlotte's Web* and *Stuart Little*, feature stories of great friendships. So, bring a friend and join us for a movie marathon featuring these books. In addition, we'll be giving away hot dogs in honor of National Hot Dog Month. *(Adults must be accompanied by a child.)*

Central • 10 a.m. - 6 p.m. Mon., July 11

Charlotte's Web — 10 a.m. G, *2006*, 96 min.

A gentle story about life, teamwork and friendship as a little girl and barnyard friends try to save the life of their friend, Wilbur. The movie features the voices of Julia Roberts, Robert Redford, John Cleese, Oprah Winfrey, Steve Buscemi, Kathy Bates, Cedric the Entertainer, Thomas Haden Church and André Benjamin.

Stuart Little — 12:30 p.m. PG, *1999*, 85 min.

The Littles live in a brownstone near New York's Central Park and decide to adopt a second son. While at an orphanage, they are greeted by a mouse named Stuart, voiced by Michael J. Fox, who can talk, walk upright, wear clothes and do nearly anything a human child can do. The Littles are so taken with Stuart that they decide to adopt him.

Stuart Little 2 — 2:30 p.m. PG, *2002*, 78 min.

When his older "brother", George, starts spending time with his friends and playing games that are too dangerous for the diminutive Stuart, he goes in search of companionship. He meets Margalo, a tiny wounded bird, and brings her into the Little's home to heal. But Stuart's new friend is hiding a secret, and to save her and their friendship, he must call upon the assistance of the dreaded Snowbell, the family cat.

Charlotte's Web — 4 p.m. G, *1973*, 96 min.

This original version of *Charlotte's Web* is an animated musical about a courageous spider, Charlotte, who helps save the life of an ill-fated pig, Wilbur. Terrified that his fate is the slaughterhouse, Wilbur meets Charlotte, who begins to weave words into her web to convince the farmer that Wilbur is too important to kill.

Wizard of Oz Anniversary (Y, F)

Kansas girl Dorothy Gale and her dog, Toto, are whisked into the magical land of Oz by a tornado in this much loved musical adaptation of L. Frank Baum's classic novel. (NR, 1939, 101 min.) Dorothy joins the Tin Man, the Scarecrow and the Cowardly Lion on an adventure down the Yellow Brick Road to persuade the Wizard to help her find her way home. *Bring a blanket and friends! (Adults must be accompanied by a child.)*

Central • 1 - 3 p.m. Thu., Aug. 25

Family Movie Fun (F)

Families are invited to bring a blanket and some friends and enjoy a free feature-length film. *(Adults must be accompanied by a child.)*

Central • 1 - 3 p.m. • Saturdays

Back to the Future — *May 14* PG, 1985, 116 min.

Marty McFly, a teenager from 1985, is sent 30 years into the past in a time-traveling DeLorean and accidentally threatens his own existence through a series of comic misadventures. In order to fix his future, he must find a way to unite his high-school-age parents.

James and the Giant Peach — *June 11* PG, 1986, 80 min.

An orphan with terrible guardians befriends human-like bugs living inside a giant peach. James and his new friends then take a journey to New York City.

Wreck-It-Ralph — *July 9* PG, 108 min., 2012

After decades of being the villain, Wreck-It Ralph travels to other arcade games on a quest to win a medal and adoring fans. But since Fix-It Felix, Jr. can't be played without him, the game risks being unplugged and leaving all the characters homeless.

Monsters University — *August 13* PG, 2013, 104 min.

Take a trip back in time to when star Monsters, Inc. employees Mike Wazowski and James P. "Sulley" Sullivan were just two promising young students at Monsters University in this frightfully fun prequel.

Spider-Man Movie Madness (Y, T)

53 years ago Spider-Man swung into view of readers and never looked back. Come celebrate the anniversary! Bring your friends and enjoy snacks as we screen *Spider-Man* movies. *Prize drawings will be held. (Adults must be accompanied by a child.)*

Central • 2 - 4:30 p.m.

Spider-Man — Sat., July 30 (PG13, 2002, 121 min.)
Spider-Man 2 — Sun., July 31 (PG13, 2004, 127 min.)
Spider-Man 3 — Mon., Aug. 1 (PG13, 2007, 139 min.)
The Amazing-Spider Man — Tue., Aug. 2 (PG13, 2012, 136 min.)
The Amazing Spider-Man 2 — Wed., Aug. 3 (PG13, 2014, 142 min.)

Movies that Matter

Banished (NR, 2009, 90 minutes) (A)

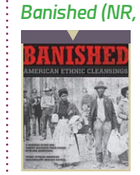

From the 1860s to the 1920s, dozens of towns and counties across America violently expelled entire African American communities, forcing thousands of black families to flee their homes. A century later, these towns remain mostly white. *Banished* tells the story of three of these communities and their black descendants, who return to learn shocking histories.

Modern Art Museum of Fort Worth
7 p.m. Thursday, June 9

Homestretch (NR, 2014, 90 minutes) (T, A)

The Homestretch follows three homeless teens in Chicago as they fight to stay in school, graduate, and build a future. Through haunting images, intimate scenes, and first-person narratives, the teens take us on their journeys of struggle and triumph. As their stories unfold, the film connects us to larger issues of poverty, race, juvenile justice, immigration, foster care and LGBT rights.

Modern Art Museum of Fort Worth
7 p.m. Thursday, Aug. 11

SCIENCE & TECHNOLOGY

Program for: EL Early Learning · A Adults · Y Youth · T Teens · F Families · E Everyone

Mini-Block Parties EL

Come play with blocks in ways that develop science, technology, engineering and math skills. Activities provide an environment for experimenting and developing critical thinking skills. *(No children over 6; all children must be accompanied by an adult.)*

Participants will learn about counting, architecture, gravity, balance, shapes and how to work with others.

Seminary • 10 a.m. - noon • Mondays
June 13, July 11, Aug. 22
East Berry • 1 - 3 p.m. • Saturdays
June 18, July 16, Aug. 27
Riverside • 1 - 3 p.m. • Saturdays
May 28, June 25, July 23

Texas Wesleyan University Series

Computers and Coding T A

Steve Jobs once said, "Everybody in this country should learn how to program a computer because it teaches you how to think." Join us for a discussion on the importance of coding and how it aids in problem-solving and helps test out ideas. Engage in hands-on practice. Resource information also provided.

Texas Wesleyan University • West Library
1 p.m. Sat., July 23

Let the Sun Shine In T

In this hands-on workshop, participants will explore Cyanotyping; a fun, easy, and chemical free way to combine art and science to create original sun prints.

COOL • 3 p.m. Sat., June 4
Southwest • 2 p.m. Mon., June 13
Riverside • 2 p.m. Tue., June 14
Summerglen • 4 p.m. Wed., June 15
BOLD • 3 p.m. Sat., June 18
East Regional • 2 p.m. Wed., June 22
Shamblee • 4 p.m. Tue., June 28
Diamond Hill/Jarvis • 4 p.m. Thu., June 30
Seminary • 3 p.m. Tue., July 5
Northside • 2 p.m. Tue., July 19
Central • 2 p.m. Sun., July 24
East Berry • 2 p.m. Sat., July 30
Wedgwood • 4 p.m. Sat., July 30
Ridglea • 4 p.m. Mon., Aug. 1
Northwest • 2 p.m. Tue., Aug. 2

Drones T A

Explore with drones at the library! Drones are unmanned flying aircraft that can be used for delivering or researching in dangerous terrain. Cameras can be attached to them to take incredible aerial photos and video. Talk with a local expert about the ways people use drones and the regulations of flying. Then try one out with us!

East Regional • 3 p.m. Mon., June 13
Summerglen • 2 p.m. Sat., June 18
Diamond Hill/Jarvis • 2 p.m. Sat., June 25
Central • 2 p.m. Sun., June 26
Northwest • 3 p.m. Mon., July 11
Southwest • 3 p.m. Mon., Aug. 8

Behind Closed Doors: Inside the Medical Examiner's Office A

Ever wonder how close reality is to what we see on TV? Now you can find out! Dr. Susan Roe, Deputy Medical Examiner at the Tarrant County Medical Examiner's Office, explains why death investigations and autopsies are needed and describes how determinations are made among the different types of deaths. Additionally, the Family Advocates from the Medical Examiner's Office describe their work with impacted families and the assistance resources available.

Central • Tandy Lecture Hall
10 a.m. - 1 p.m. Sat., June 18

Circuits Y T

This hands-on, self-paced program allows young people to choose from hundreds of projects while they learn the basic principles of electronics. Bits snap together with magnets for foolproof inventing and experimenting. Makey Makey circuit boards turn everyday objects into touchpads and combine them with the internet for creative play. *(Ages 10-17)*

Participants will demonstrate that electricity travels in a closed path by developing projects using littleBits electronic building blocks and Makey Makey circuit boards.

Shamblee • 4 - 5:30 p.m. Tue., July 19
Diamond Hill/Jarvis • 4 - 5:30 p.m. Thu., July 21
Summerglen • 4 - 5:30 p.m. Wed., Aug. 3
Southwest • 2 - 3:30 p.m. Thu., Aug. 4
East Regional • 1 - 2:30 p.m. Wed., Aug. 10
Northwest • 2 - 3:30 p.m. Mon., Aug. 15
Central • 3 - 4:30 p.m. Sat., Aug. 27

TECH Truck F

The Perot Museum TECH Truck is a mobile innovation lab dedicated to bringing STEAM (science, technology, engineering, art, and math) based learning to the DFW area. Outfitted with cutting edge equipment (3D printers, a laser cutter and powerful Dell laptops), it inspires youth to Tinker, Engineer, Create and Hack by exploring low and high-tech, hands-on projects such as coding, robotics, 3D modeling and printing, stop motion animation, stomp rockets, pinhole cameras and laser cutting.

COOL • 1 - 3 p.m. Sat., July 2
Central • 4 - 6 p.m. Sat., July 2
BOLD • 1 – 3 p.m. Sat., July 9
Diamond Hill/Jarvis • 4 - 6 p.m. Sat., July 9
East Regional • 1- 3 p.m. Sat., July 16
Shamblee • 1 - 3 p.m. Sat., July 23
East Berry • 4 - 6 p.m. Sat., July 23
Northwest • 1 - 3 p.m. Sat., July 30
Northside • 4 - 6 p.m. Sat., July 30
Wedgwood • 1 - 3 p.m. Sat., Aug. 6
Seminary • 4 - 6 p.m. Sat., Aug. 6
Summerglen • 1 - 3 p.m. Sat., Aug. 20
Riverside • 4 - 6 p.m. Sat., Aug. 20
Southwest • 1 - 3 p.m. Sat., Aug. 27
Ridglea • 4 - 6 p.m. Sat., Aug. 27

Robotics Y T

Discover the thrill of building a robot and bringing it to life. By following step-by-step instructions, you can create robots that use motors as well as color, gyro, ultrasonic and touch sensors to complete a variety of tasks. *No experience necessary. Registration Required. Call 817-392-6012. (Ages 10-17 only)*

Central • 2 - 4 p.m. • Sundays
May 8, June 12, July 10, Aug. 14
Diamond Hill/Jarvis • 4 - 6 p.m. • Thursdays
May 12, June 16, July 14
Shamblee • 4 - 6 p.m. • Tuesdays
June 21, July 26, Aug. 16
Summerglen • 4 - 6 p.m. • Wednesdays
May 25, June 22, July 27

FWMSH Star Parties

Join the Fort Worth Museum of Science and History, Noble Planetarium and the Fort Worth Astronomical Society for our FREE monthly star parties! Star parties begin at dusk and last until approximately 10:30 p.m. Telescopes are provided but feel free to bring your own as well! Restrooms and limited food service are available. Star parties are held in the museum member parking lot at the corner of Montgomery and Harley Street. Parking is $5 per car.

Saturdays • May 14, June 11, July 9, Aug. 13

ENTERTAINMENT

Program for: EL Early Learning · A Adults · Y Youth · T Teens · F Families · E Everyone

International Geocaching Day F

What's all the buzz about? Meet and mingle with people interested in geocaching. Learn the basics and share quest stories, geo-tags, photos and the locations of the area's best caches. Learn about the FWL geocaches and plans for future additions.

Central • 3 - 5 p.m. Sat., Aug. 20

Street Art T

Street Art started with Graffiti but has become a powerful expression in the art world on its own merit. It is an incredible art expression of creativity and style. Join us as we create masterpieces and learn techniques from real artists.

Wedgwood • 3 p.m. Sat., June 11
Seminary • 2 p.m. Tue., June 21
Riverside • 2 p.m. Tue., June 28
Northside • 2 p.m. Tue., July 12
BOLD • 1 p.m. Sat., July 16
COOL • 3 p.m. Sat., July 16
East Berry • 4 p.m. Fri., July 22
Ridglea • 4 p.m. Mon., July 25

Teen Time T

What can teens do in Fort Worth? Come to Teen Time to hang out, unwind, play games, read or have a great time with friends.

Central • 7 days a week during open hours
Ridglea • Mondays • 4 - 6 p.m.
May 2 – Aug. 15
Shamblee • Tuesdays • 4 - 6 p.m.
June 14 – Aug. 16
Summerglen • Wednesdays • 4 - 6 p.m.
June 15 – Aug. 17
Diamond Hill/Jarvis • Thursdays • 4 - 6 p.m.
May 5 – Aug. 18

3rd Thursday Jazz Series E

Presented by:
The Fort Worth Public Library Foundation

Central • Thursdays • 6:30 p.m.

May 19 *The Delfeayo Marsalis Quintet*
Featured Performance

From the famous Marsalis family, Delfeayo is one of the top trombonists, composers and producers in jazz today. Known for his "technical excellence, inventive mind and frequent touches of humor" (L. Feather, LA Times), he is "one of the best, most imaginative and musical of the trombonists of his generation" (P. Elwood, San Francisco Examiner).

We would like to thank Atmos Energy for their generous support of the May concert.

June 16 *An Evening with Fort Worth Jazz Legends - Ornette Coleman, Dewey Redman, King Curtis and Cornell Dupree*

As part of Fort Worth Local History Month, we are honoring Fort Worth musical greats. Born and raised in the area's rich, diverse and creative musical environment, these musicians created their own forms and styles of expression from what they heard and are now honored around the world.

July 21 *Women in Jazz*

Vocalist Breggett Rideau and her all female group perform music from the heart and soul of a woman featuring Jazz, Soul, R&B, Blues and Rock 'n' Roll.

Aug. 18 *An Evening with the Music of Kurt Weill*

The Stefan Karlsson Quintet will feature the music of the highly acclaimed German composer, Kurt Weill.

Sept. 15 *Hot Latin Jazz Vibes!*

Join the Dana Sudborough Latin Jazz Quartet for original Latin Jazz music by vibraphonist and composer Dana Sudborough.

COMPUTER CLASSES

Central • call 817.392.7733 A

- PC Basics
- Microsoft Word
- Microsoft Excel
- Microsoft PowerPoint
- Internet Basics
- Email Basics
- Social Media
- Cyber Seniors

BOLD • call 817.338.1467 A

- PC Basics

COOL • call 817.534.0852 A

- PC Basics

East Berry • call 817.392.5470 A

- Workplace Spanish for Beginners

eSkills • call 817.392.6621 A

- Basic Keyboarding
- Computer Basics
- Cyber Seniors
- Microsoft PowerPoint
- Microsoft Word
- PC for Beginners
- GED Classes
  (Taught by Tarrant County College, Registration is required)
- GED Clases en Español*
  (Taught by Tarrant County College, Registration is required)
- Clases de Computación en Español*

** Presented in English and Spanish.*
Please view page 13.

"I think what the library does is not only be able to bring people together, but it also allows them to have access to other people in other places that they normally wouldn't have access to."

- Michael A.
Photoshop Student

EXHIBITS

Program for: EL Early Learning, A Adults, Y Youth, T Teens, F Families, E Everyone

Women of Worth (E)

The National League of American Pen Women, Inc. (NLAPW), an organization of professional women artists, composers and writers founded in 1897, is dedicated to serve our communities through the arts. Enjoy the local Fort Worth Branch art exhibit which includes paintings of mixed media, oil, watercolor and pastels. www.nlapw.org

Central • Gallery • July 5 – Aug. 21
Reception: 2 - 4 p.m. Sun., Aug. 21

Preserving African-American History through the Visual Arts (E)

A view of early African-American Life as it transitions towards a special occasion: the Emancipation Proclamation Juneteenth Celebration.

Shamblee • May 2 – June 28
~~**Reception: noon - 1:30 p.m. Sat., May 14**~~ **CANCELED**

Dreams (E)

A collection of children's mixed media art drawings and paintings from the Fortress Youth Development Center.

Shamblee • July 2 – Aug. 18
Reception: 4 - 6 p.m. Tue., Aug. 2

Latino Americans: 500 Years of History (E)

This exhibit is a visual expression of the history of Latino American life in Fort Worth. The Fort Worth Library Archives participated in the *Latino Americans: 500 Years of History** project in Fort Worth through solicitation of donations, as well as loans of records and photographs for the purpose of digitization, to establish the Fort Worth Library's Latino American Archives.

**Latino Americans: 500 Years of History* has been made possible through a grant from the National Endowment for the Humanities and the American Library Association.

Central • West Wing • June 1 – Dec. 31
Reception: 5:30 - 7:30 p.m. Thu., June 2

STORY TIME

Stars and Stories (EL)

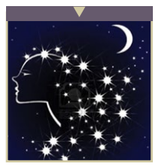

Travel with your imagination at the Museum's Noble Planetarium. Enjoy an out-of-this-world story time and a child-friendly presentation. Get free admission by completing a Worth Reading activity card. *Limited seating available. www.fwmsh.org (Intended for pre-school children and their families.)*

Participants will be introduced to the scientific concepts of weather, patterns and will observe the sky, moon and stars.

Fort Worth Museum of Science and History
10:15 a.m. • Tuesdays
May 17, June 21, July 19, Aug. 16
Fort Worth Museum of Science and History
10:40 a.m. • Tuesdays
May 17, June 21, July 19, Aug. 16

Shake, Rattle and Read! (EL)

A special story time series for lively children. If your child has always wanted to be loud in the library, then come to this program and explore sounds, movements, stories and rhymes. No shushing allowed! *(Ages 2-5)*

**Presented in English and Spanish. Please view page 13.* Se Habla Español

Southwest • 11 a.m. • Tuesdays
May 3 – Aug. 30
***Seminary • 4 p.m. • Wednesdays**
June 1 – July 27

SCAN TO VIEW VIDEO

Fast Track to Reading Story Time (EL)

Take the driver's seat in this special story time dedicated to reading and racing! Meet us in the Speedway Charities' Fast Track to Reading area for stories that celebrate sportsmanship, perseverance, technology and teamwork. Interactive activities will engage children and adults in the world of NASCAR and IndyCar racing through model car engines, indoor racing and dress-up. *(Pre-K)*

In 2015, Speedway Charities partnered with The Fort Worth Public Library Foundation to create the Fast Track to Reading space at the Central Library Youth Center.

Participants will sequence objects, use small muscles to manipulate objects and engage in pretend play scenarios with peers while listening to stories that will enhance their vocabulary and excitement for reading.

Central • 3 p.m. • Sundays
May 15, June 19, July 17, Aug. 21

BOOKS & READING

Program for: EL Early Learning, A Adults, Y Youth, T Teens, F Families, E Everyone

Families Reading Together

This FREE five-week family engagement series promotes a love of reading and family quality time while enhancing reading comprehension and early learning skills.

Gift cards are provided to families who attend four of the five weekly sessions at one location. A light snack is provided at each session.

Registration is required. Call 817-392-7745. This program is co-sponsored with The Fort Worth Public Library Foundation.

Pre-K (Ages 3-5) (EL)

Adult caregivers and pre-school children participate together in reading stories aloud and having fun! *Activities for older children will be provided in a separate space. No children under 3. Limited to 15 families.*

Shamblee • 10 a.m. - noon • Tuesdays
May 31; June 7, 14, 21, 28
Central • 10 a.m. - noon • Saturdays
July 30; Aug. 6, 13, 20, 27
Summerglen • 10 a.m. - noon • Mondays
Sept. 19, 26; Oct. 3, 10, 17

Ages 6 – 10 (Y)

Adult caregivers and children participate in reading stories aloud followed by a discussion to help develop critical thinking skills, enhance reading comprehension and promote reading together as a family unit. *Special activities will be provided for pre-school children (Ages 3–5). Infants and toddlers must remain with the adults throughout the weekly program. Limited to 25 families.*

**Presented in English and Spanish. Please view page 13.* Se Habla Español

***Fire Station Recreation Center • 6 - 8 p.m.**
Thursdays • June 2, 9, 16, 23, 30
Ridglea • 6 - 8 p.m. • Tuesdays
July 12, 19, 26; Aug. 2, 9
***Northside • 6 - 8 p.m. • Mondays**
July 18, 25; Aug. 1, 8, 15

SCAN TO VIEW VIDEO

Tail Waggin' Tutors - (Therapy Dogs International) (Y)

Children are invited to read one-on-one to trained therapy dogs for 10 minutes at a time. This program is designed for children who might have difficulty reading, a speech impediment or just need practice reading aloud. *Sorry but this is not a family activity. Only children reading to the dogs will be admitted to the reading area. Sponsored by Therapy Dogs International, Inc. (Ages 5-12)*

Central • 1 - 3 p.m. • Saturdays
May 7, June 4, July 2, Aug. 6

Author Roundup (E)

GET INSPIRED! Celebrate the diversity of local authors who have published books for children and teens. Chat with your favorites, get their autographs, and learn what inspires them. Some authors will have books available for sale.

Participants will learn to recognize literary themes from various cultures and perspectives, as well as developing an appreciation of reading for pleasure.

Central • 1 - 4 p.m. Sat., Aug. 13

Adult Book Clubs (A)

Ridglea • 1 p.m. • Mondays
May 2, June 6, July 11
Southwest • 6:30 p.m. • Mondays
May 2, June 6, July 11, Aug. 1
Summerglen • 6:30 p.m. • Mondays
May 2, 16; June 6, 20;
July 11, 18; Aug. 1, 15
Central • 1:30 p.m. • Sundays
May 8, June 12, July 10, Aug. 14

"My favorite thing about this program is that there's dogs and I like dogs. I also like that we can read anything we want."

- Wesley
Tail Waggin' Tutor Participant

"It's nice to see returning faces. They don't all read the same book and it's always at a convenient time. Everybody is welcome at the Book Club."

- Laurie C.
Book Club Staff

SUMMER OLYMPICS

Program for: EL Early Learning · A Adults · Y Youth · T Teens · F Families · E Everyone

The Incredible Bubble Show: Olympic Celebration (Y)

Join the Texas Bubblelady for an interactive learning experience about science and math using soap bubbles. Learn how to make incredible bubbles with lots of unusual bubble-makers. Show off your skills by participating as a team member in the Bubble Relay – a salute to the 2016 Summer Olympics.

Participants will learn about the forces of nature that impact bubble creation and life as well as practice listening skills, following directions and teamwork.

Central • 3 p.m. Sun., July 24
BOLD • 1 p.m. Sat., July 30
COOL • 3 p.m. Sat., July 30
East Berry • 1 p.m. Mon., Aug. 1
Riverside • 4 p.m. Mon., Aug. 1
Shamblee • 1 p.m. Wed., Aug. 10
Seminary • 4 p.m. Wed., Aug. 10
Northside • 1 p.m. Sat., Aug. 20
Diamond Hill/Jarvis • 4 p.m. Sat., Aug. 20

Take Note: The Olympic Press in Rio (Y)

Become an unofficial member of the 2016 Summer Olympic News Press Team as we interview "tourists" in Rio de Janeiro (our peers in disguise). You will combine information with other members of the press core, create a bar graph and write articles on the sights and attractions of this Brazilian city.

Participants will learn how to read a bar graph and the differences between "Facts" and "Opinions." They will also gain experience communicating with peers through dramatic play and dialogue and freshen up their writing skills.

Riverside • 4 - 5:30 p.m. Mon., June 27
Seminary • 4 - 5:30 p.m. Wed., July 6
Summerglen • 2 - 3:30 p.m. Fri., July 8
Shamblee • 1 - 2:30 p.m. Thu,. July 14
Diamond Hill/Jarvis • 2 – 3:30 p.m. Mon., July 18
East Regional • 1 - 2:30 p.m. Tue., July 19
Northwest • 1 - 2:30 p.m. Mon., July 25
Northside • 1 - 2:30 p.m. Tue., July 26
Wedgwood • 2 - 3:30 p.m. Wed., July 27
Southwest • 2 - 3:30 p.m. Thu., July 28
Central • 2 - 3:30 p.m. Sun., July 31
BOLD • 1 - 2:30 p.m. Sat., Aug. 6
COOL • 3:30 - 5 p.m. Sat., Aug. 6
East Berry • 2 - 3:30 p.m. Mon., Aug. 8
Ridglea • 3 - 4:30 p.m. Sat., Aug. 20

Let's Play Ball!: A Jugar con la Pelota! (Y)

Join us for a look at the 2016 Summer Olympic Games! Learn about the different sports played using a ball. What's your favorite Olympic sport?

Participants will demonstrate the correct way to hold and read a book; identify different parts of a book; distinguish between fiction and historical fiction; and be introduced to Pele through historical fiction.

**Presented in English and Spanish. Please view page 13.* (Se Habla Español)

***East Berry • 4 p.m. Tue., June 7**
BOLD • 1 p.m. Sat., June 11
COOL • 3 p.m. Sat., June 11
***Northside • 1 p.m. Sat., June 18**
***East Regional • 4 p.m. Sat., June 18**
***Diamond Hill/Jarvis • 4 p.m. Sat., June 25**
Shamblee • 4 p.m. Thu., June 30
Northwest • 4 p.m. Sat., July 9
Summerglen • 2 p.m. Sat., July 16
***Wedgwood • 4 p.m. Tue., July 19**
***Seminary • 3 p.m. Wed., Aug. 3**
***Riverside • 1 p.m. Mon., Aug. 8**
***Ridglea • 3 p.m. Tue., Aug. 9**
Southwest • 4 p.m. Mon., Aug. 15
***Central • 3 p.m. Sat., Aug. 27**

Mother Goose Games (EL)

Join us as we celebrate the 2016 Summer Olympic Games and Mother Goose! Children of all ages will enjoy games and activities based on classic nursery rhymes, *Jack Be Nimble*, *Hickory Dickory Dock*, *Humpty Dumpty*, *Mary Had a Little Lamb* and *Jack and Jill*. Participants will also design their own 2016 Mother Goose Games medals!

Participants will reenact rhymes, build coordination skills, practice behavior regulation and express their creativity through art.

Southwest • 10:30 a.m. Sat., June 11
Riverside • 4 p.m. Mon., June 13
East Berry • 4 p.m. Tue., June 14
Ridglea • 10:30 a.m. Fri., June 17
Seminary • 10:30 a.m. Sat., June 18
Shamblee • 4 p.m. Tue., June 21
Central • 3 p.m. Sun., June 26
Wedgwood • 4 p.m. Tue., June 28
Northwest • 10:30 a.m. Tue., July 5
Northside • 4 p.m. Sat., July 9
East Regional • 10:30 a.m. Tue., July 12
Diamond Hill/Jarvis • 10:30 a.m. Tue., Aug. 2

PROGRAMAS DE OTOÑO PRESENTADO EN ESPAÑOL

Se Habla Español

Program for: EL Aprendizaje Temprano · A Adultos · Y Niños(a) · T Adolescentes · F Familias · E Todos

Sesiones para Padres de Familia – Early Childhood Matters (A) (EL)

Los padres involucrados hacen la diferencia para que los niños adquieran las habilidades que necesitan para la escuela mucho antes de que estén listos para leer. Participe en la serie de 10 semanas "Early Childhood Matters", y descubra técnicas que ayudarán a su hijo a tener éxito en la escuela y en el futuro.

Las sesiones están diseñadas para los padres, familiares y personas encargadas de niños desde que nacen hasta que tienen 5 años. Los participantes aprenderán cómo fomentar habilidades de alfabetización temprana y de lenguaje, técnicas de comunicación y para solución de conflictos, con talleres semanales ofrecidos por especialistas en educación. Habrá actividades para niños en edad preescolar.

La serie tiene una duración de diez semanas y los padres pueden asistir a toda la serie o a sesiones individuales. ***Las sesiones se llevan a cabo semanalmente del 13 de junio al 18 de agosto, 2016.***

Para más información, llame al 817-392-6200.

Lunes:
Biblioteca Diamond Hill/Jarvis
10 a.m. a 12 del mediodía
Biblioteca East Regional
10 a.m. a 12 del mediodía
Worth Heights Neighborhood Center
6 a 7:30 p.m.

Martes:
North Tri-Ethnic Recreation Center
10 a.m. a 12 del mediodía
Southside Neighborhood Center
10 a.m. a 12 del mediodía
Meadowbrook United Methodist Church
6 a 7:30 p.m.
Riverside Recreation Center
6 a 7:30 p.m.

Miércoles:
Meadowbrook United Methodist Church
10 a.m. a 12 del mediodía
Southside Neighborhood Center
10 a.m. a 12 del mediodía

Jueves:
R.D. Evans Community Center
10 a.m. a 12 del mediodía
Riverside Recreation Center
10 a.m. a 12 del mediodía
North Tri-Ethnic Recreation Center
6 a 7:30 p.m.

Familias Leyendo juntas

Este programa de cinco semanas es GRATIS y promueve el amor por la lectura al mismo tiempo que ofrece la oportunidad de convivir en familia mientras se mejora la comprensión de lectura y las habilidades de aprendizaje a edad temprana.

Se entregan tarjetas de regalo a las familias que asisten a cuatro de las cinco sesiones en el mismo local.

Este programa está copatrocinado con la Fundación Biblioteca Pública de Fort Worth.

6 a 10 años (Y)

Los niños y los adultos a su cargo participan leyendo cuentos en voz alta seguido de una discusión que les ayudará a desarrollar habilidades para mejorar la comprensión de lectura, el pensamiento crítico y promover la lectura en familia. *Habrá actividades especiales para los niños en edad preescolar (3-5 años). Los bebés y niños más pequeños deben permanecer con los adultos durante todo el programa. Se ofrecen refrigerios ligeros en cada sesión. Es necesario registrarse llamando al 817-392-7745. Limitado a 25 familias.*

Fire Station Recreation Center • 6 a 8 p.m.
Jueves • Junio 2, 9, 16, 23 y 30
Biblioteca Northside • 6 a 8 p.m.
Lunes • Julio 18 y 25; Agosto. 1, 8 y 15

¡Lea, muévase y haga ruido! (EL)

Una serie especial de hora de cuentos para niños entusiastas. Si su hijo siempre ha querido ser ruidoso en la biblioteca, entonces venga a este programa y explore sonidos, movimientos, historias y rimas. ¡No se permite estar callados!

(2-5 años)

Biblioteca Seminary • 4 p.m. • Miércoles
De junio 1° a Julio 17

¡Juguemos a la pelota! (Y)

¡Venga con nosotros y de un vistazo a los Juegos Olímpicos de Verano de 2016! Descubra qué deportes que se practican con una pelota. ¿Cuál es su deporte favorito Olímpico?

Los participantes demostrarán la forma correcta de sostener y leer un libro; identificarán las diferentes partes de un libro; reconocerán la diferencia entre ficción y ficción histórica; y a través de la ficción histórica conocerán a Pelé.

East Berry • 4 p.m. Martes, Junio 7
Northside • 1 p.m. Sábado, Junio 18
East Regional • 4 p.m. Sábado, Junio 18
Diamond Hill/Jarvis • 4 p.m. Sábado, Junio 25
Wedgwood • 4 p.m. Martes, Julio 19
Seminary • 3 p.m. Miércoles, Agosto 3
Riverside • 1 p.m. Lunes, Agosto 8
Ridglea • 3 p.m. Martes, Agosto 9
Central • 3 p.m. Sábado, Agosto 27

Clases de Computación (A)

eSkills • **Llame al 817.392.6621**
- GED Clases en Español
  (Es necesario registrarse. Las clases las ofrece el Tarrant County College)
- Clases de Computación en Español

"Me gustó todo, especialmente la interacción entre madre e hijo."
- Alicia J.
ECM Parent

BUY ONE BOOK, GET ONE BOOK FREE

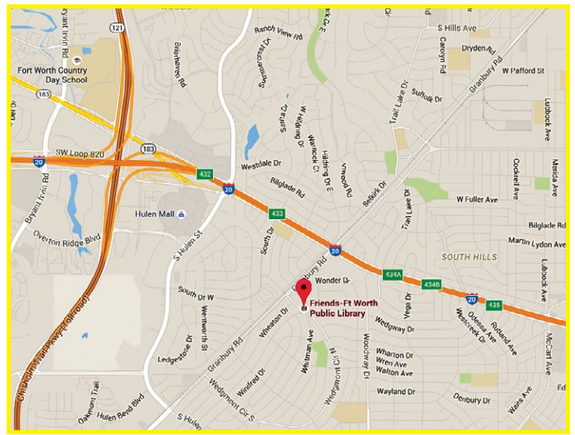

Friends
of the Fort Worth Public Library, Inc.

BRING THIS AD TO THE STORE TO RECEIVE YOUR FREE BOOK!

Purchase any regularly priced book and get one of equal or lesser value free. One offer per customer. No cash value. Not valid with any other offer, coupon or discount. Tax not included. Valid only at the Friends of the Fort Worth Public Library, Inc. Bookstore at 5332 Trail Lake Drive, Fort Worth, TX 76133.

Expires: 12/31/16

HOURS:

Wednesday, Thursday, Friday: 10 a.m. – 6 p.m.
Saturday: 10 a.m. – 5 p.m.
Closed: Sunday, Monday, Tuesday

www.friendsfortworthlibrary.org • 817-346-2255

WORTH READING Fun365

Fort Worth Library
A Service of the City of Fort Worth
FORT WORTH.

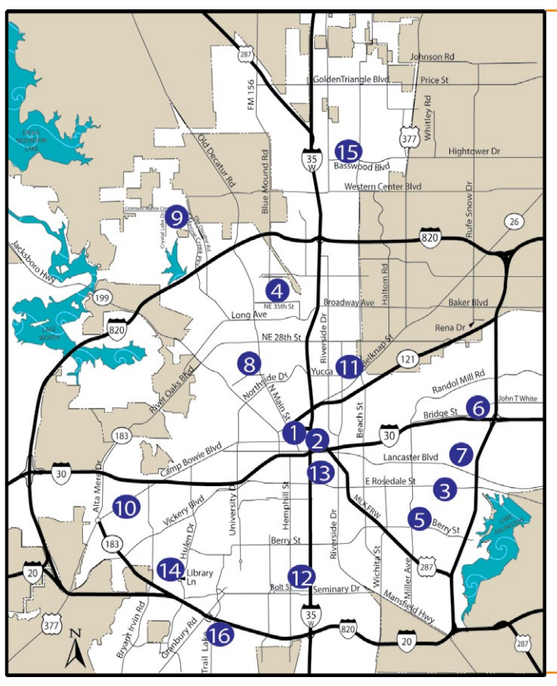

Fort Worth Library Location Map

1 Central
817-392-7323
500 W. 3rd Street, 76102

2 BOLD
(Butler Outreach Library Division)
817-338-1467
1801 N/S Freeway, 76102

3 COOL
(Cavile Outreach Opportunity Library)
817-534-0852
5060 Avenue G, 76105

4 Diamond Hill/Jarvis
817-392-6010
1300 NE 35th Street, 76106

5 East Berry
817-392-5470
4300 East Berry Street, 76105

6 East Regional
817-392-5550
6301 Bridge Street, 76112

7 eSkills Library & Job Center
817-392-6621
2800 Stark Street, 76112

8 Northside
817-392-6641
601 Park Street, 76164

9 Northwest
817-392-5420
6228 Crystal Lake Drive, 76179

10 Ridglea
817-392-6631
3628 Bernie Anderson Drive, 76116

11 Riverside
817-392-5560
2913 Yucca Avenue, 76111

12 Seminary South
817-392-5490
501 East Bolt Street, 76110

13 Shamblee
817-392-5580
1062 Evans Avenue, 76104

14 Southwest
817-392-5860
4001 Library Lane, 76109
(S. Hulen at Briarhaven)

15 Summerglen
817-392-5970
4205 Basswood Blvd., 76137

16 Wedgwood
817-392-5480
3816 Kimberly Lane, 76133

Participant Guidelines

Although eligible for monthly in-house drawings and incentives, employees of the Fort Worth Library and their families are not eligible to win grand prizes.

- Activity cards are available at all Fort Worth libraries and online at wr365.org. Cards are available for three age groups: youth, teen and adult.
- A card contains 15 squares. Within each square is an activity related to reading, learning or self-improvement. Each time you complete one or more activities, have the square(s) stamped at a partner location.
- The first time you complete at least five different activities on a card, return the completed card to a Fort Worth Library location to receive a Certificate of Completion and an incentive, for example, a voucher for admission to the Fort Worth Museum of Science and History. Participants may submit only one card per day.
- Each completed card (five activities) serves as an entry in regular drawings so continue submitting completed cards. Each Fort Worth Library location will hold monthly drawings for unique prizes. Grand-prize drawings occur in September, and prizes will be awarded at the annual Celebration.
- The time, date and location of the celebration will be posted at wr365.org.
- Prizes awarded from grand-prize drawings include e-readers, netbooks, tablets and more. If you wish not to be entered in the prize drawing, do not complete the contact information on the card.
- Winners' names will be posted at wr365.org within 48 hours of the prize drawing.
- Winners need not be present at the celebration to claim prizes but must claim prizes within 10 days of being notified. Winners forfeit prizes if not claimed within 10 days of notification. Participants may win only one grand prize per chapter.
- To complete the program, cards must be submitted by the conclusion of each chapter.

Learn more at wr365.org or 817.392.7745.

Información Para Participantes

Aunque los empleados de la Biblioteca de Fort Worth y sus familias sí pueden recibir incentivos y participar en las rifas internas, no son elegibles para la rifa de grandes premios.

- Las tarjetas de actividades están disponibles en los locales de los socios participantes, incluyendo todas las Bibliotecas de Fort Worth, y por Internet en wr365.org. Las tarjetas están divididas en tres grupos de edades: niños, adolescentes y adultos.
- Cada tarjeta contiene 15 recuadros. En cada recuadro hay una actividad relacionada con la lectura, el aprendizaje o la superación personal. Cada vez que usted complete una o más actividades solicite que le estampen el recuadro en cualquiera de los locales de los socios participantes.
- La primera vez que usted complete un mínimo de cinco actividades diferentes regrese la tarjeta a cualquiera de las bibliotecas de Fort Worth para que reciba un Certificado y un incentivo, por ejemplo, un boleto de admisión al Museo de Ciencia e Historia de Fort Worth. Solamente se puede entregar una tarjeta por día por cada participante.
- Cada tarjeta con cinco actividades completas funciona como un boleto para participar en los sorteos que se llevan a cabo regularmente. Complete más tarjetas y tendrá más oportunidades para ganar premios. Cada sucursal de la Biblioteca de Fort Worth celebrará rifas mensualmente. El sorteo de grandes premios se realiza en septiembre y los premios se podrán recoger en la celebración anual o posteriormente.
- El día, hora y lugar de la gran celebración será anunciado en wr365.org.
- Entre los premios que se rifarán se incluyen e-readers, netbooks, tabletas y más. Si usted no desea participar en el sorteo, por favor no complete la información de contacto en la tarjeta.
- Los nombres de los ganadores serán publicados en wr365.org a más tardar 48 hrs. después de realizarse la rifa.
- Los ganadores del sorteo no tendrán que estar presentes durante la celebración para recibir sus premios. Una vez anunciados los nombres, los ganadores tendrán 10 días para reclamar su premio. Si el premio no es recogido en 10 días, el ganador renuncia a su premio. Los participantes podrán ganar un gran premio por segmento.
- Para completar el programa, las tarjetas deberán entregarse a más tardar al final de cada segmento.

Para más información visite wr365.org o llame al 817.392.7745.

WORTH READING® #wr365

The Worth Reading program aims to get everyone reading, learning and having fun — all year long. Three times a year, the library and its partner organizations begin a new chapter of story times, movies, programs, workshops and activities.

It's easy to participate; just pick up an activity card at any Fort Worth Library or partner location. Once you've completed five activities, turn in the card to be entered to win e-readers, tablet PCs, books, gift cards and more.

817.392.7323
WWW.FORTWORTHLIBRARY.ORG

SPONSORS

Fort Worth Library — A Service of the City of Fort Worth
Friends of the Fort Worth Public Library, Inc.
The Fort Worth Public Library Foundation
Institute of Museum and Library Services
Texas State Library and Archives Commission
Briggs Freeman Sotheby's International Realty

COMMUNITY PARTNERS

City of Fort Worth Human Relations Commission
City of Fort Worth Neighborhood Services
City of Fort Worth Park and Recreation
Fort Worth Chamber of Commerce
Fort Worth Museum of Science and History
Fort Worth SPARC
Girls Inc. of Tarrant County
Literacy United
Texas Wesleyan University - Eunice & James L. West Library
The Parenting Center
University of North Texas Health Science Center - Gibson D. Lewis Library

COMMUNITY PARTICIPANTS

Amon Carter Museum of American Art
Center for Texas Studies - Texas Christian University
Tarrant Literacy Coalition

FORT WORTH

The Fort Worth Library often photographs or records programs for use in publicity materials. By being present during these activities, you consent to the use of your appearance or likeness by the Library, and its licensees, designees, or assignees, in all media, worldwide, in perpetuity.

La Biblioteca de Fort Worth a menudo fotografía o graba los programas para usarlos en materiales publicitarios. Al estar presente durante estas actividades, usted autoriza a la Biblioteca y sus concesionarios, personas designadas o cesionarios, a utilizar, a perpetuidad, su imagen o semejanza en todos los medios y en todo el mundo.

This facility is wheelchair accessible. For accommodations, auxiliary aids or sign interpretive services, please call 817.392.7323 at least 48 hours in advance. If the Library does not receive notification at least 48 hours in advance, we will make a reasonable attempt to provide the necessary accommodations.