SPRAY CONSIDERATION AROUND
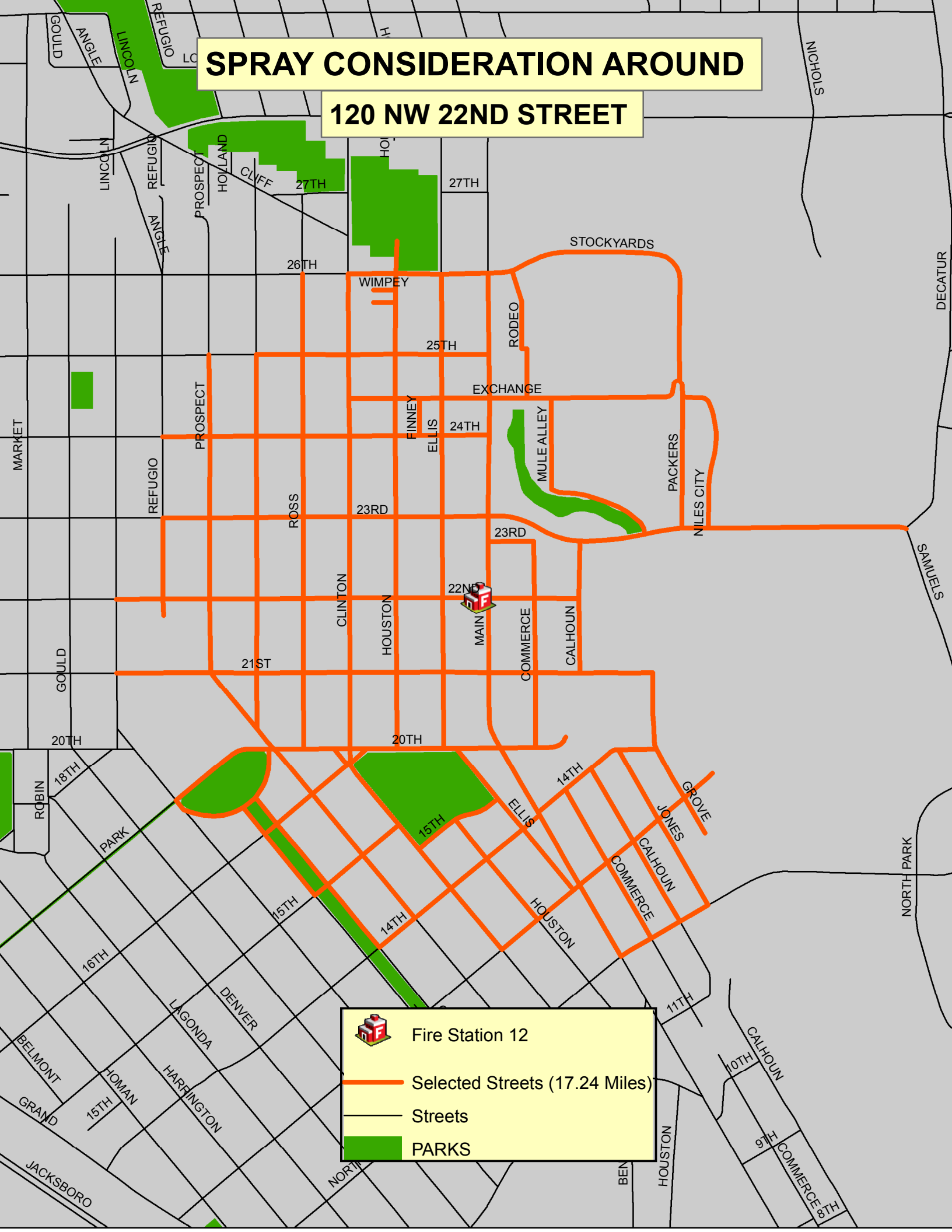
120 NW 22ND STREET