NAVAL AIR STATION

FORT WORTH

JOINT RESERVE BASE

NAS FORT WORTH JOINT RESERVE BASE

Commanding Officer:
CAPT Gil Miller

Mission

Provide joint training capability and resources to enable Warfighter readiness while sustaining personnel (and families), community compatibility, and a culture of safety.

Mission First; People, Compatibility and Safety Always

Our History

1941 – Tarrant Field Airdrome

1942 – Fort Worth Army Air Field

1948 – Carswell Air Force Base commissioned

1993 – Carswell AFB closure due to BRAC

1994 – Naval Air Station (NAS) Fort Worth JRB established

Footprint

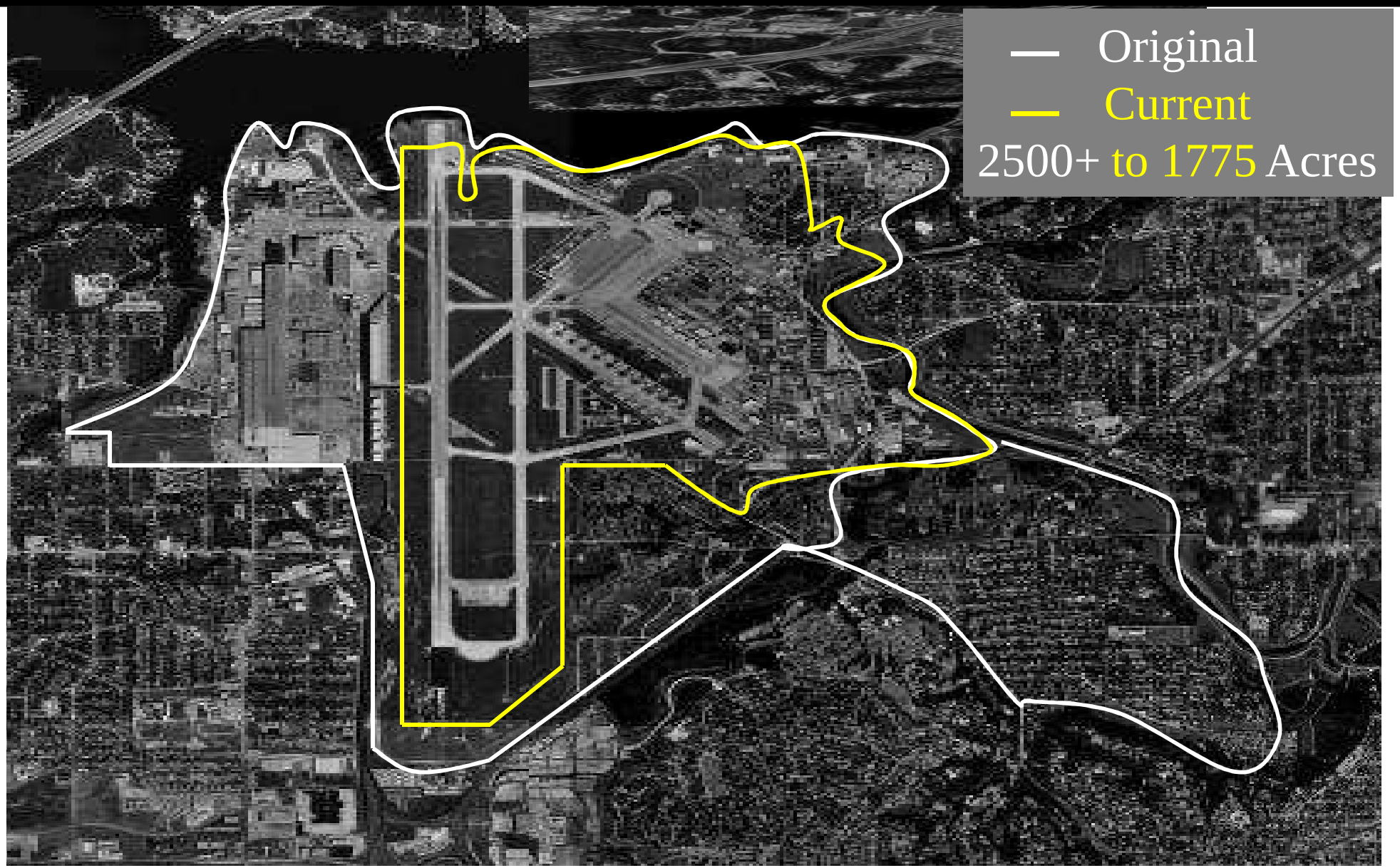

Joint Team: 10,406 Warriors

Active : 14
Reserve: 319

Active : 718
Reserve: 1,066

Active : 829
Reserve: 2,190

Active: 593
Reserve: 1,561

Active: 291
Guard: 862

Civilian: 1,963

3rd Largest Employer in Northern Texas; $2.3B Economic Impact

73 Aircraft on Station

USN:
VR-59 (3) C-40

USMC:
VMFA-112 (12) F/A-18
VMGR-234 (14) KC-130

USAF:
301 FW (27) F-16

TX ANG:
136 TAW (8) C-130

USA:
339th Military Intelligence Company/11th Aviation Command (9) C-12

2013 Sorties: 24,000

$3B worth of Aviation Assets

NAS supports long-term preservation of open space within key military training areas

NAS recommends against some uses in safety and noise zones
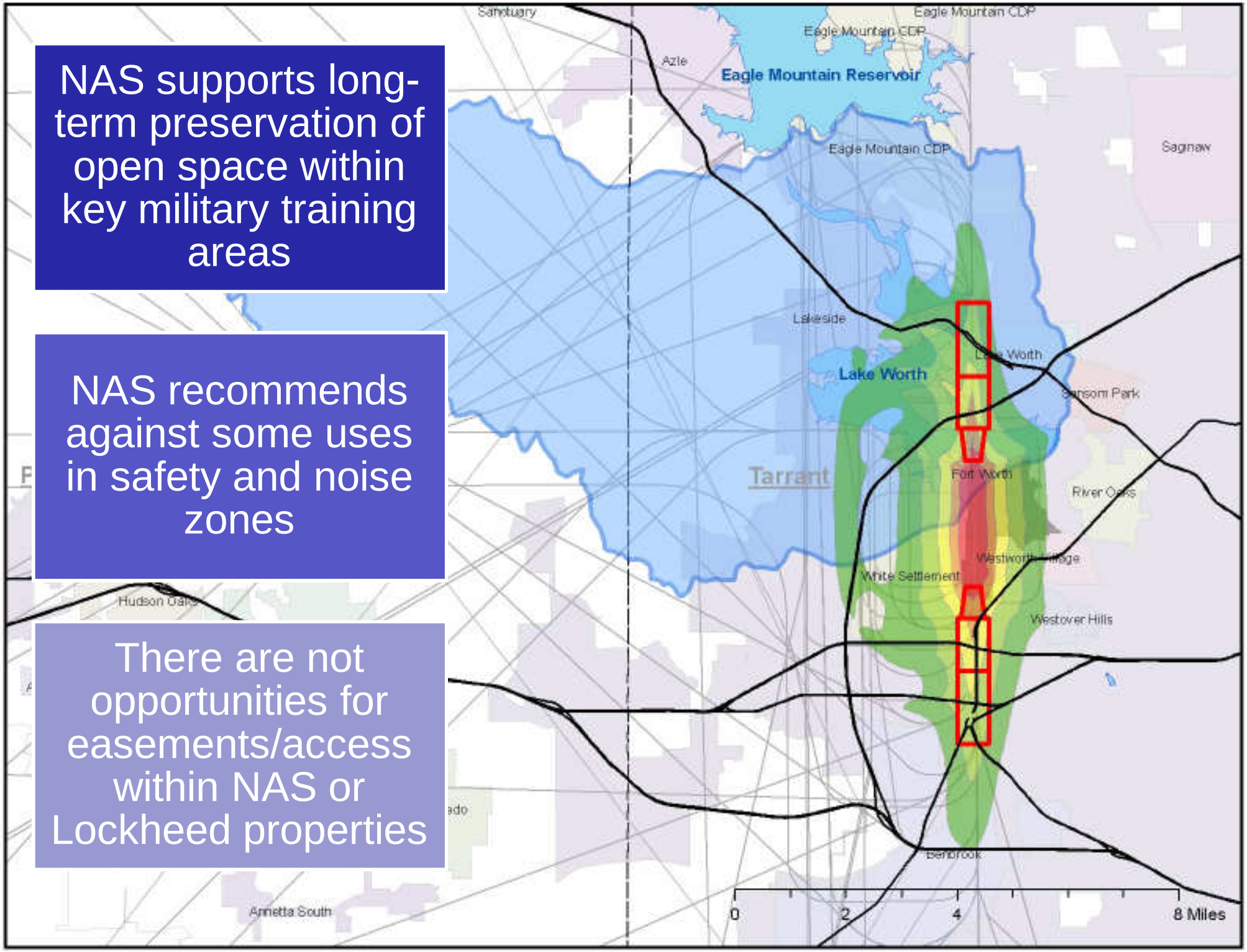
There are not opportunities for easements/access within NAS or Lockheed properties