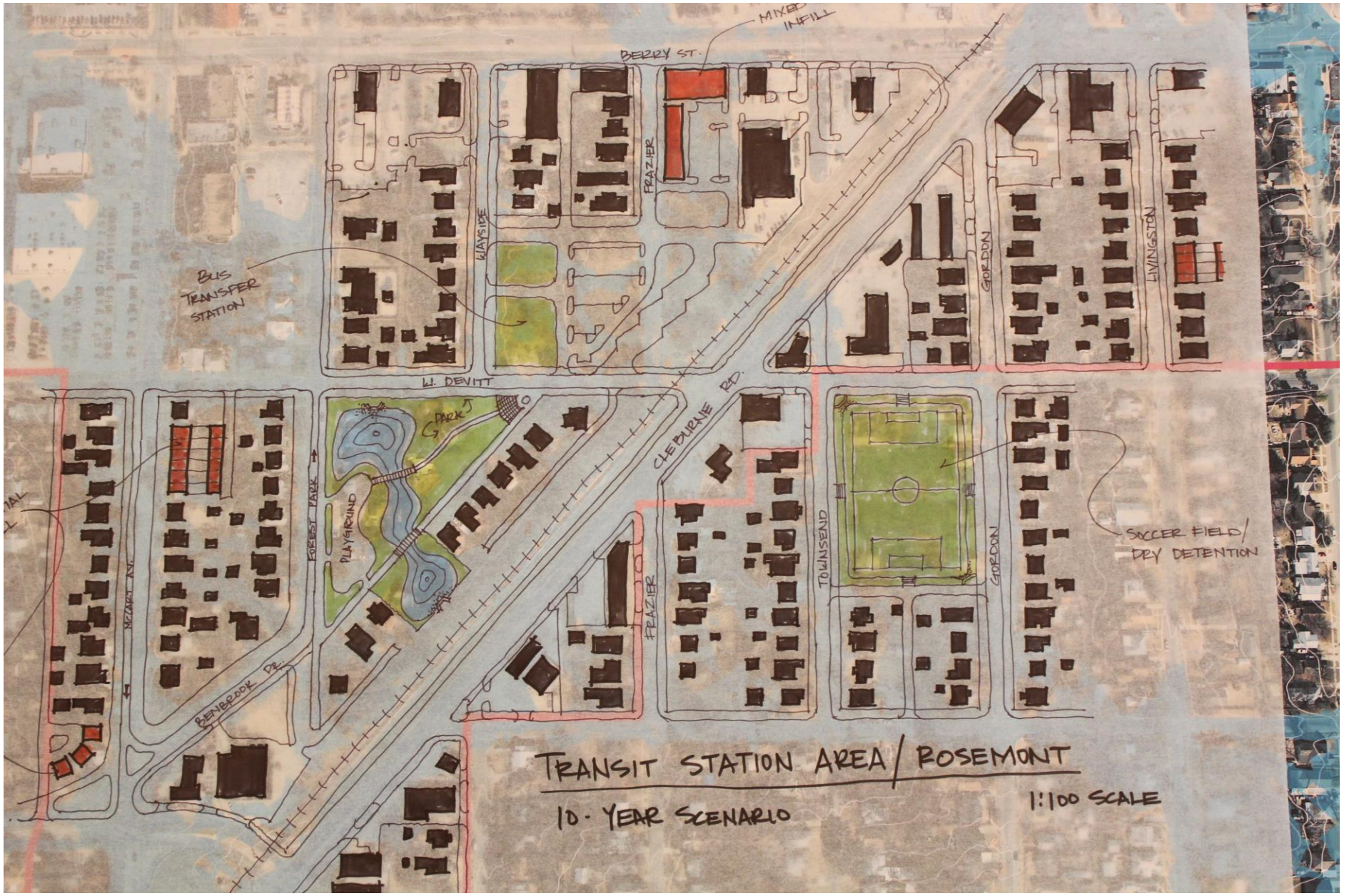
MIXED INFILL
BERRY ST.
FRAZIER
WAYSIDE
GORDON
LIVINGSTON
BUS TRANSFER STATION
W. DEVITT
PARK
CLEBURNE RD.
FOREST PARK
PLAYGROUND
TOWNSEND
GORDON
SOCCER FIELD/ DRY DETENTION
FRAZIER
BENBROOK DR.
TRANSIT STATION AREA/ ROSEMONT
10-YEAR SCENARIO
1:100 SCALE