

MUNICIPAL SERVICES AGREEMENT
BETWEEN THE CITY OF FORT WORTH, TEXAS
AND
CROWLEY INDEPENDENT SCHOOL DISTRICT
AND
ONCOR ELECTRIC DELIVERY CO, LLC

This Municipal Services Agreement ("Agreement") is entered into on _____ day of _____, _____ by and between the City of Fort Worth, Texas, a home-rule municipality of the State of Texas, ("City") and Crowley Independent School District and Oncor Electric Delivery Co., LLC ("Owner").

RECITALS

The parties agree that the following recitals are true and correct and form the basis upon which the parties have entered into this Agreement.

WHEREAS, Section 43.0671 of the LGC permits the City to annex an area if each owner of land in an area requests the annexation;

WHEREAS, where the City elects to annex such an area, the City is required to enter into a written agreement with the property owner(s) that sets forth the City services to be provided for the Property on or after the effective date of annexation (the "Effective Date");

WHEREAS, Owner owns certain parcels of land situated in TARRANT County, Texas, which consists of approximately 61.754 acres of land in the City's extraterritorial jurisdiction, such property being more particularly described and set forth in Exhibit "A" attached and incorporated herein by reference ("Property");

WHEREAS, Owner has filed a written request with the City for full-purpose annexation of the Property, identified as Annexation Case No. AX-24-004 ("Annexation Case");

WHEREAS, City and Owner desire to set out the City services to be provided for the Property on or after the effective date of annexation;

WHEREAS, the Annexation Case and execution of this Agreement are subject to approval by the Fort Worth City Council; and

NOW THEREFORE, in exchange for the mutual covenants, conditions and promises contained herein, City and Owner agree as follows:

- 1. PROPERTY.** This Agreement is only applicable to the Property, which is the subject of the Annexation Case.

2. **INTENT.** It is the intent of the City that this Agreement provide for the delivery of full, available municipal services to the Property in accordance with state law, which may be accomplished through any means permitted by law. For purposes of this Agreement, “full municipal services” means all services provided by the City within its full-purpose boundaries, including water and wastewater services and excluding gas or electrical service.

3. MUNICIPAL SERVICES.

- a. Commencing on the Effective Date, the City will provide the municipal services set forth below. As used in this Agreement, “providing services” includes having services provided by any method or means by which the City may extend municipal services to any other area of the City, including the City's infrastructure extension policies and developer or property owner participation in accordance with applicable city ordinances, rules, regulations, and policies.
 - i. Fire – The City’s Fire Department will provide emergency and fire protection services comparable with the provision of services available in other parts of the municipality with topography, land use and population density similar to the level of service contemplated or projected in the area.
 - ii. Police – The City’s Police Department will provide protection and law enforcement services.
 - iii. Emergency Medical Services – The City’s Fire Department and MedStar (or other entity engaged by the City after the Effective Date) will provide emergency medical services.
 - iv. Planning and Zoning – The City’s Development Services Department will provide comprehensive planning, land development, land use, and building review and inspection services in accordance with all applicable laws, rules, and regulations.
 - v. Parks and Recreational Facilities – Residents of the Property will be permitted to utilize all existing publicly-owned parks and recreational facilities and all such facilities acquired or constructed after the Effective Date (including community service facilities, libraries, swimming pools, etc.), throughout the City. Any private parks, facilities, and buildings will be unaffected by the annexation; provided, however, that the City will provide for maintenance and operation of the same upon acceptance of legal title thereto by the City and appropriations therefor. In the event the City acquires any other parks, facilities, or buildings necessary for City services within the Property, the appropriate City department will provide maintenance and operations of the same.
 - vi. Other Publicly Owned Buildings – Residents of the Property will be permitted to use all other publicly owned buildings and facilities where the public is granted access.
 - vii. Stormwater Utility Services – The Property will be included in the City’s Stormwater Utility service area and will be assessed a monthly fee based on the amount of impervious surface. The fees will cover the direct and indirect costs of stormwater management services.
 - viii. Roads and Streets (including Street lighting) – The City’s Transportation and Public Works Department will maintain the public streets and streetlights over which the City has jurisdiction. The City will provide regulatory signage

services in accordance with the City policies and procedures and applicable laws.

- ix. Water and Wastewater to Existing Structures – Occupied structures that are using water-well and on-site sewer facilities on the Effective Date may continue to use the same. If a property owner desires to connect an existing structure to the City water and sewer system, then the owner may request a connection and receive up to 200 linear feet of water and sewer extension at the City’s cost for each occupied lot or tract in accordance with the City’s “Policy for the Installation of Community Facilities” and applicable law. Once connected to the City’s water and sanitary sewer mains, the water and sanitary sewage service will be provided by the City at rates established by City ordinances for such service.
 - x. Solid Waste Services – The City will provide solid waste collection services in accordance with existing City ordinances and policies, except where prohibited by law.
 - xi. Code Compliance – The City’s Code Department will provide education, enforcement, and abatement relating to code violations within the Property.
 - xii. Full Municipal Services – Commencing on the Effective Date, the City will provide to the Property all services provided by the City within its full-purpose boundaries and not otherwise listed above, except as provided in Section 3(b).
- b. The City will provide water service and wastewater treatment service to developments established after the Effective Date in accordance with, and on the schedule determined by, the City’s extension policies and applicable law and at rates established by City ordinances for such services.
 - c. It is understood and agreed that the City is not required to provide a service that is not included in this Agreement.
 - d. Owner understands and acknowledges that the City departments listed above may change names or be re-organized by the City Manager. Any reference to a specific department also includes any subsequent City department that will provide the same or similar services.
- 4. SERVICE LEVEL.** The City will provide the Property with a level of services, infrastructure, and infrastructure maintenance that is comparable to the level of services, infrastructure, and infrastructure maintenance available in other parts of the City with topography, land use, and population density similar to those reasonably contemplated or projected for the Property.
- 5. AUTHORITY.** City and Owner represent that they have full power, authority and legal right to execute, deliver and perform their obligations pursuant to this Agreement. Owner acknowledges that approval of the Annexation Case is within the sole jurisdiction of the City Council. Nothing in this Agreement guarantees favorable decisions by the City Council.
- 6. SEVERABILITY.** If any part, term, or provision of this Agreement is held by the courts to be illegal, invalid, or otherwise unenforceable, such illegality, invalidity, or unenforceability will not affect the validity of any other part, term or provision, and the rights of the parties will be construed as if the part, term, or provision was never part of the Agreement.

7. **INTERPRETATION.** The parties to this Agreement covenant and agree that in any litigation relating to this Agreement, the terms and conditions of the Agreement will be interpreted according to the laws of the State of Texas. The parties acknowledge that they are of equal bargaining power and that each of them was represented by legal counsel in the negotiation and drafting of this Agreement.
8. **GOVERNING LAW AND VENUE.** Venue shall be in the state courts located in Tarrant County, Texas or the United States District Court for the Northern District of Texas, Fort Worth Division and construed in conformity with the provisions of Texas Local Government Code Chapter 43.
9. **NO WAIVER.** The failure of either party to insist upon the performance of any term or provision of this Agreement or to exercise any right granted hereunder shall not constitute a waiver of that party's right to insist upon appropriate performance or to assert any such right on any future occasion.
10. **GOVERNMENTAL POWERS.** It is understood that by execution of this Agreement, the City does not waive or surrender any of its governmental powers or immunities.
11. **COUNTERPARTS.** This Agreement may be executed in any number of counterparts, each of which shall be deemed an original and constitute one and the same instrument.
12. **CAPTIONS.** The captions to the various clauses of this Agreement are for informational purposes only and shall not alter the substance of the terms and conditions of this Agreement.
13. **AGREEMENT BINDS AND BENEFITS SUCCESSORS AND RUNS WITH THE LAND.** This Agreement is binding on and inures to the benefit of the parties, their successors, and assigns. The term of this Agreement constitutes covenants running with the land comprising the Property, is binding on the Owner and the City, and is enforceable by any current or future owner of any portion of the Property.
14. **ENTIRE AGREEMENT.** This Agreement constitutes the entire agreement between the parties and supersedes all prior oral and written agreements between said parties. This Agreement shall not be amended unless executed in writing by both parties.

Executed as of the day and year first above written to be effective on the effective date of annexation of the Property.

CITY OF FORT WORTH

By: _____

Name: Dana Burghdoff

Assistant City Manager

Approved as to Form and Legality:

By: _____

Name: Melinda Ramos

Deputy City Attorney

By: _____

Name: _____

Contract Manager

By: _____

Name: Jannette S. Goodall

City Secretary

Approvals:

M&C: By: _____

Ordinance No. By: _____

State of Texas _____ §

County of Tarrant _____ §

This instrument was acknowledged before me on the ____ day of _____, _____, by Dana Burghdoff, Assistant City Manager of the City of Fort Worth, a Texas municipal corporation, on behalf of said corporation.

By: _____

Notary Public, State of Texas

CROWLEY INDEPENDENT SCHOOL DISTRICT

By: *LF*

Name: Leon Fisher

Title: CFO

State of Texas §

County of Tarrant §

This instrument was acknowledged before me on the 15 day of July,
2024, by Leon Fisher, CFO, on behalf of Crowley ISD.

By: *Brenda Mayfield*

Notary Public, State of Texas

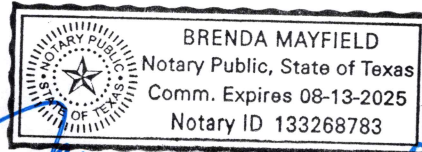

Brenda Mayfield

ONCOR ELECTRIC DELIVERY CO, LLC

By: [Signature]
Name: JOHN HARLLEY
Title: Transmission ROW Manager

State of Texas §
County of Tarrant §

This instrument was acknowledged before me on the 9 day of July, 2024, by John Harlley, Transmission ROW mgr., on behalf of Oncor.

By: [Signature: Matt Tilly]
Notary Public, State of Texas

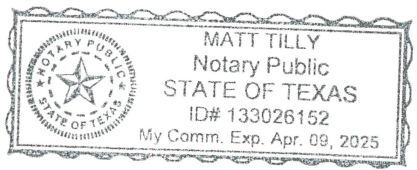

After Recording Return to:
City Secretary
City of Fort Worth
200 Texas Street
Fort Worth, Texas 76102

EXHIBIT A

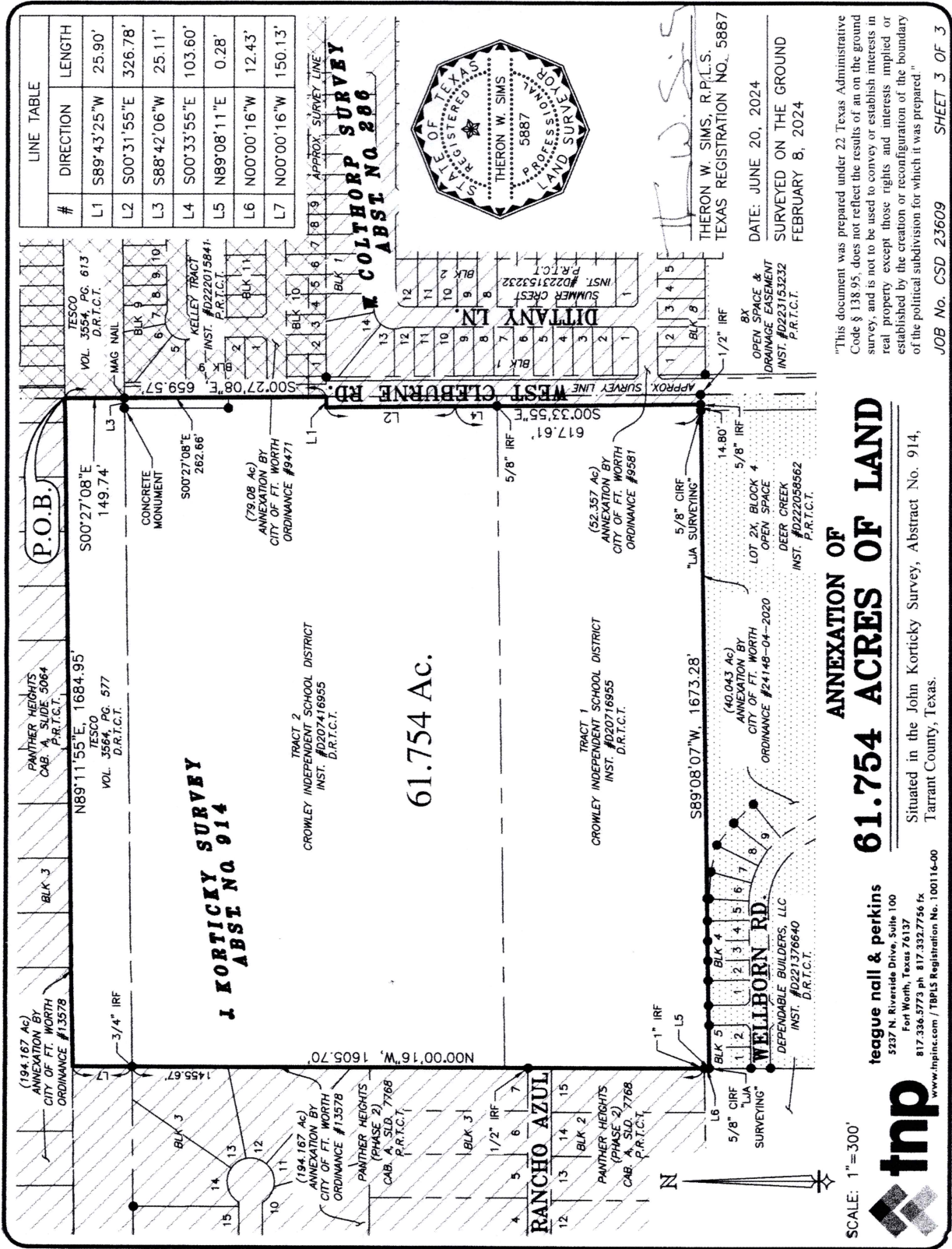

EXHIBIT A
Continued

ANNEXATION DESCRIPTION

Being 61.754 acres of land situated in the John Korticky Survey, Abstract No. 914, Tarrant County, Texas, being a portion of Tract 1 and Tract 2, as described in deed to Crowley Independent School District (Crowley ISD), according to the deed filed in Instrument #D207416955, Deed Records of Tarrant County, Texas (D.R.T.C.T.), being a portion of a tract of land described in deed to Texas Electric Service Company (TESCO), recorded in Volume 3564, Page 577, D.R.T.C.T., also being a portion of West Cleburne Road (County Road 1035), a variable width right-of-way, and being more particularly described by metes and bounds as follows:

BEGINNING at the northeast corner of said TESCO tract (Volume 3564, Page 577), also being the northwest corner of a tract of land described in deed to TESCO, recorded in Volume 3554, Page 613, D.R.T.C.T., also being the most easterly southeast corner of a 194.167 acre tract of land annexed by the City of Fort Worth, as recorded in City of Fort Worth Ordinance #13578, also being in the most westerly line of a 79.08 acre tract of land annexed by the City of Fort Worth, as recorded in City of Fort Worth Ordinance #9471, and also being in the approximate centerline of said West Cleburne Road;

THENCE S 00°27'08" E, along the east line of said TESCO tract (Volume 3564, Page 577), along the west line of said TESCO tract (Volume 3554, Page 613), along the most westerly line of said 79.08 acre tract, and along the approximate centerline of said West Cleburne Road, a distance of 149.74 feet to a Mag nail found at the southeast corner of said TESCO tract (Volume 3564, Page 577), also being the southwest corner of said TESCO tract (Volume 3554, Page 613), from which a TESCO monument found at the most northerly northeast corner of said Tract 2 bears S 88°42'06" W, a distance of 25.11 feet;

THENCE S 00°27'08" E, continuing along the most westerly line of said 79.08 acre tract, and along the approximate center line of said West Cleburne Road, at a distance of 262.66 feet, passing the most easterly northeast corner of said Tract 2, continuing along the east line of said Tract 2, in all, a distance of 659.57 feet to the southwest corner of said 79.08 acre tract, and being in the north line of a 52.357 acre tract of land annexed by the City of Fort Worth, as described in City of Fort Worth Ordinance #9581;

THENCE S 89°43'25" W, leaving the approximate centerline of said West Cleburne Road and the most easterly line of said Tract 2, continuing along the north line of said 52.357 acre tract, a distance of 25.90 feet to the northwest corner of said 52.357 acre tract, and being in the west line of said West Cleburne Road;

THENCE continuing along the west line of said 52.357 acre tract, and along the west line of said West Cleburne Road, the following courses and distances;

S 00°31'55" E, a distance of 326.78 feet;

S 00°33'55" E, at a distance of 103.60 feet, passing a 5/8 inch iron found in the south line of Tract 2, and being in the north line of Tract 1, in all, a distance of 617.61 feet to a 5/8 inch iron rod found in the south line of said Tract 1, and being in the north line of a 40.043 acre tract of

EXHIBIT A

Continued

land annexed by the City of Fort Worth, as recorded in City of Fort Worth Ordinance #24148-04-2020;

THENCE S 89°08'07" W, leaving the west line of said 52.357 acre tract, continuing along the north line of said 40.043 acre tract and the south line of said Tract 1, at a distance of 14.80 feet, passing a 5/8 inch iron rod with cap stamped "LJA Surveying" found at the northeast corner of Lot 2X, Block 4, Deer Creek, an addition to the City of Fort Worth, Tarrant County, Texas, recorded in Instrument #D222058562, Plat Records of Tarrant County, Texas (P.R.T.C.T.), and continuing along the north line of Blocks 4 & 5 of said Deer Creek, in all, a distance of 1673.28 feet to the southwest corner of said Tract 1, also being the northwest corner of Lot 1 of said Block 5, Deer Creek, and also being in the east line of a tract of land described in deed to Dependable Builders, LLC, recorded in Instrument #D221376640, D.R.T.C.T., from which a 5/8 inch iron rod with cap stamped "LJA Surveying" found bears N 89°08'11" E, a distance of 0.28 feet;

THENCE N 00°00'16" W, along the west line of said Tracts 1 & 2, and along the east line of said Dependable Builders, LLC tract, at a distance of 12.43 feet, passing a 1 inch iron rod found at the northeast corner of said Dependable Builders, LLC tract, also being the southeast corner of Lot 15, Block 2, Panther Heights (Phase 2), an addition to the City of Fort Worth, Tarrant County, Texas, recorded in Cabinet A, Slide 7768, P.R.T.C.T., and also being the southeast corner of said 194.167 acre tract, and continuing along the east line of said 194.167 acre tract, and along the east line of said Blocks 2 & 3 of said Panther Heights (Phase 2), at a distance of 1455.67 feet, passing a 3/4 inch iron rod found at the northwest corner of said Tract 2, also being the northeast corner of Lot 13 of said Block 3, Panther Heights (Phase 2), and also being in the south line of said TESCO tract (Volume 3564, Page 577), continuing over and across said TESCO tract (Volume 3564, Page 577), in all, a distance of 1605.70 feet to the north line of said TESCO tract (Volume 3564, Page 577), also being in the south line of Block 3 of Panther Heights, an addition to the City of Fort Worth, Tarrant County, Texas, recorded in Cabinet A, Slide 5064, P.R.T.C.T.;

THENCE N 89°11'55" E, along the north line of said TESCO tract (Volume 3564, Page 577), and along the south line of said Block 3, Panther Heights (Cabinet A, Slide 5064), a distance of 1684.95 feet to the **POINT OF BEGINNING** and containing 61.754 acres of land.

Date: June 20, 2024
Theron W. Sims, R.P.L.S.
Texas Registration No. 5887
Surveyed on the ground February 8, 2024



"This document was prepared under 22 Texas Administrative Code §138.95, does not reflect the results of an on the ground survey, and is not to be used to convey or establish interests in real property except those rights and interests implied or established by the creation or reconfiguration of the boundary of the political subdivision for which it was prepared."

Sheet 2 of 3
CSD 23609