

**MUNICIPAL SERVICES AGREEMENT
BETWEEN THE CITY OF FORT WORTH, TEXAS**

AND

**THE CHURCH OF JESUS CHRIST OF LATTER-DAY SAINTS, A UTAH
CORPORATION SOLE**

This Municipal Services Agreement ("Agreement") is entered into on _____ day of _____, _____ by and between the City of Fort Worth, Texas, a home-rule municipality of the State of Texas, ("City") and THE CHURCH OF JESUS CHRIST OF LATTER-DAY SAINTS, A UTAH CORPORATION SOLE ("Owner").

RECITALS

The parties agree that the following recitals are true and correct and form the basis upon which the parties have entered into this Agreement.

WHEREAS, Section 43.0671 of the LGC permits the City to annex an area if each owner of land in an area requests the annexation;

WHEREAS, where the City elects to annex such an area, the City is required to enter into a written agreement with the property owner(s) that sets forth the City services to be provided for the Property on or after the effective date of annexation (the "Effective Date");

WHEREAS, Owner owns certain parcels of land situated in DENTON County, Texas, which consists of approximately 4.039 acres of land in the City's extraterritorial jurisdiction, such property being more particularly described and set forth in Exhibit "A" attached and incorporated herein by reference ("Property");

WHEREAS, Owner has filed a written request with the City for full-purpose annexation of the Property, identified as Annexation Case No. AX-24-007 ("Annexation Case");

WHEREAS, City and Owner desire to set out the City services to be provided for the Property on or after the effective date of annexation;

WHEREAS, the Annexation Case and execution of this Agreement are subject to approval by the Fort Worth City Council; and

NOW THEREFORE, in exchange for the mutual covenants, conditions and promises contained herein, City and Owner agree as follows:

- 1. PROPERTY.** This Agreement is only applicable to the Property, which is the subject of the Annexation Case.
- 2. INTENT.** It is the intent of the City that this Agreement provide for the delivery of full, available municipal services to the Property in accordance with state law, which may be

accomplished through any means permitted by law. For purposes of this Agreement, “full municipal services” means all services provided by the City within its full-purpose boundaries, including water and wastewater services and excluding gas or electrical service.

3. MUNICIPAL SERVICES.

- a. Commencing on the Effective Date, the City will provide the municipal services set forth below. As used in this Agreement, “providing services” includes having services provided by any method or means by which the City may extend municipal services to any other area of the City, including the City’s infrastructure extension policies and developer or property owner participation in accordance with applicable city ordinances, rules, regulations, and policies.
 - i. Fire – The City’s Fire Department will provide emergency and fire protection services comparable with the provision of services available in other parts of the municipality with topography, land use and population density similar to the level of service contemplated or projected in the area.
 - ii. Police – The City’s Police Department will provide protection and law enforcement services.
 - iii. Emergency Medical Services – The City’s Fire Department and MedStar (or other entity engaged by the City after the Effective Date) will provide emergency medical services.
 - iv. Planning and Zoning – The City’s Development Services Department will provide comprehensive planning, land development, land use, and building review and inspection services in accordance with all applicable laws, rules, and regulations.
 - v. Parks and Recreational Facilities – Residents of the Property will be permitted to utilize all existing publicly-owned parks and recreational facilities and all such facilities acquired or constructed after the Effective Date (including community service facilities, libraries, swimming pools, etc.), throughout the City. Any private parks, facilities, and buildings will be unaffected by the annexation; provided, however, that the City will provide for maintenance and operation of the same upon acceptance of legal title thereto by the City and appropriations therefor. In the event the City acquires any other parks, facilities, or buildings necessary for City services within the Property, the appropriate City department will provide maintenance and operations of the same.
 - vi. Other Publicly Owned Buildings – Residents of the Property will be permitted to use all other publicly owned buildings and facilities where the public is granted access.
 - vii. Stormwater Utility Services – The Property will be included in the City’s Stormwater Utility service area and will be assessed a monthly fee based on the amount of impervious surface. The fees will cover the direct and indirect costs of stormwater management services.
 - viii. Roads and Streets (including Street lighting) – The City’s Transportation and Public Works Department will maintain the public streets and streetlights over which the City has jurisdiction. The City will provide regulatory signage services in accordance with the City policies and procedures and applicable laws.

- ix. Water and Wastewater to Existing Structures – Occupied structures that are using water-well and on-site sewer facilities on the Effective Date may continue to use the same. If a property owner desires to connect an existing structure to the City water and sewer system, then the owner may request a connection and receive up to 200 linear feet of water and sewer extension at the City’s cost for each occupied lot or tract in accordance with the City’s “Policy for the Installation of Community Facilities” and applicable law. Once connected to the City’s water and sanitary sewer mains, the water and sanitary sewage service will be provided by the City at rates established by City ordinances for such service.
 - x. Solid Waste Services – The City will provide solid waste collection services in accordance with existing City ordinances and policies, except where prohibited by law.
 - xi. Code Compliance – The City’s Code Department will provide education, enforcement, and abatement relating to code violations within the Property.
 - xii. Full Municipal Services – Commencing on the Effective Date, the City will provide to the Property all services provided by the City within its full-purpose boundaries and not otherwise listed above, except as provided in Section 3(b).
- b. The City will provide water service and wastewater treatment service to developments established after the Effective Date in accordance with, and on the schedule determined by, the City’s extension policies and applicable law and at rates established by City ordinances for such services.
 - c. It is understood and agreed that the City is not required to provide a service that is not included in this Agreement.
 - d. Owner understands and acknowledges that the City departments listed above may change names or be re-organized by the City Manager. Any reference to a specific department also includes any subsequent City department that will provide the same or similar services.

4. SERVICE LEVEL. The City will provide the Property with a level of services, infrastructure, and infrastructure maintenance that is comparable to the level of services, infrastructure, and infrastructure maintenance available in other parts of the City with topography, land use, and population density similar to those reasonably contemplated or projected for the Property.

5. AUTHORITY. City and Owner represent that they have full power, authority and legal right to execute, deliver and perform their obligations pursuant to this Agreement. Owner acknowledges that approval of the Annexation Case is within the sole jurisdiction of the City Council. Nothing in this Agreement guarantees favorable decisions by the City Council.

6. SEVERABILITY. If any part, term, or provision of this Agreement is held by the courts to be illegal, invalid, or otherwise unenforceable, such illegality, invalidity, or unenforceability will not affect the validity of any other part, term or provision, and the rights of the parties will be construed as if the part, term, or provision was never part of the Agreement.

7. INTERPRETATION. The parties to this Agreement covenant and agree that in any litigation

relating to this Agreement, the terms and conditions of the Agreement will be interpreted according to the laws of the State of Texas. The parties acknowledge that they are of equal bargaining power and that each of them was represented by legal counsel in the negotiation and drafting of this Agreement.

8. **GOVERNING LAW AND VENUE.** Venue shall be in the state courts located in Tarrant County, Texas or the United States District Court for the Northern District of Texas, Fort Worth Division and construed in conformity with the provisions of Texas Local Government Code Chapter 43.
9. **NO WAIVER.** The failure of either party to insist upon the performance of any term or provision of this Agreement or to exercise any right granted hereunder shall not constitute a waiver of that party's right to insist upon appropriate performance or to assert any such right on any future occasion.
10. **GOVERNMENTAL POWERS.** It is understood that by execution of this Agreement, the City does not waive or surrender any of its governmental powers or immunities.
11. **COUNTERPARTS.** This Agreement may be executed in any number of counterparts, each of which shall be deemed an original and constitute one and the same instrument.
12. **CAPTIONS.** The captions to the various clauses of this Agreement are for informational purposes only and shall not alter the substance of the terms and conditions of this Agreement.
13. **AGREEMENT BINDS AND BENEFITS SUCCESSORS AND RUNS WITH THE LAND.** This Agreement is binding on and inures to the benefit of the parties, their successors, and assigns. The term of this Agreement constitutes covenants running with the land comprising the Property, is binding on the Owner and the City, and is enforceable by any current or future owner of any portion of the Property.
14. **ENTIRE AGREEMENT.** This Agreement constitutes the entire agreement between the parties and supersedes all prior oral and written agreements between said parties. This Agreement shall not be amended unless executed in writing by both parties.

Executed as of the day and year first above written to be effective on the effective date of annexation of the Property.

CITY OF FORT WORTH

By: _____

Name: Dana Burghdoff
Assistant City Manager

Approved as to Form and Legality:

By: _____

Name: Melinda Ramos
Deputy City Attorney

By: _____

Name: _____
Contract Manager

By: _____

Name: Jannette S. Goodall
City Secretary

Approvals:

M&C: By: _____

Ordinance No. By: _____

State of Texas §

County of Tarrant §

This instrument was acknowledged before me on the ____ day of _____, _____, by Dana Burghdoff, Assistant City Manager of the City of Fort Worth, a Texas municipal corporation, on behalf of said corporation.

By: _____

Notary Public, State of Texas

**THE CHURCH OF JESUS CHRIST OF LATTER-DAY SAINTS, A UTAH CORPORATION
SOLE**

By: 

Name: Colton Farr Taylor

Title: Authorized Agent

State of Utah §

County of Utah §

This instrument was acknowledged before me on the 12 day of June, 2024, by Colton Farr Taylor, Authorized Agent, Architecture, Engineering and Construction Division, on behalf of THE CHURCH OF JESUS CHRIST OF LATTER-DAY SAINTS, A UTAH CORPORATION SOLE.

By: 

Notary Public, State of Utah



EXHIBIT A

TRACT 1 PRIVATELY OWNED PROPERTY

BEING ALL THAT CERTAIN LOT, TRACT, OR PARCEL OF LAND SITUATED IN THE P. M. SMITH SURVEY, ABSTRACT No. 1170, DENTON COUNTY, TEXAS, AS CONVEYED TO CORPORATION OF THE PRESIDING BISHOP OF THE CHURCH OF JESUS CHRIST LATTER-DAY SAINTS, A UTAH CORPORATION SOLE (CHURCH), IN THE DEED RECORDED IN COUNTY CLERK'S FILE NUMBER (CC#) CC# 2019-1360, DEED RECORDS, DENTON COUNTY, TEXAS (DRDCT), SAID PORTION BEING MORE PARTICULARLY DESCRIBED, BY METES AND BOUNDS, AS FOLLOWS:

BEGINNING AT A TEXAS DEPARTMENT OF TRANSPORTATION MONUMENT FOUND FOR THE SOUTHWEST CORNER OF A TRACT OF LAND CONVEYED TO THE STATE OF TEXAS IN COUNTY CLERK'S DOCUMENT No. 2014-102745, DRDCT AND IN THE NORTH LINE OF A TRACT OF LAND CONVEYED TO JAMES M. JUDGE IN THE DEED RECORDED IN CC# 2006-125096, DRDCT, SAID MONUMENT ALSO BEING ON THE WESTERLY RIGHT OF WAY (ROW) LINE OF FARM TO MARKET HIGHWAY No. (FM) 156, A VARIABLE WIDTH ROW, COMMONLY KNOWN AS BLUE MOUND DRIVE;

THENCE NORTH 88°46'25" WEST DEPARTING SAID ROW AND WITH THE NORTH LINE OF SAID JUDGE TRACT A DISTANCE OF 511.87 FEET TO A METAL DISK MONUMENT FOUND FOR THE COMMON WESTERLY CORNER BETWEEN SAID JUDGE TRACT AND SAID CHURCH TRACT, SAID MONUMENT ALSO BEING IN THE EAST LINE OF A TRACT OF LAND CONVEYED TO OPL REAL ESTATE, LTD., IN CC# 2007-55420, DRDCT;

THENCE NORTH 12°38'29" EAST WITH SAID EAST LINE, A DISTANCE OF 144.00 FEET TO A 1/2 INCH IRON ROD FOUND WITH A PLASTIC CAP STAMPED, "BSLS 10194160", FOR CORNER FROM WHICH A 5/8 INCH IRON ROD FOUND FOR THE NORTHWEST CORNER OF A TRACT OF LAND CONVEYED TO OMAS LEWAYNE PETERSON IN THE DEED RECORDED IN VOLUME 598, PAGE 565, DRDCT, BEARS NORTH 12°38'29" EAST 253.60 FEET;

THENCE NORTH 88°21'21" EAST DEPARTING SAID EAST LINE, A DISTANCE OF 123.30 FEET TO A 1/2 INCH IRON ROD FOUND WITH A PLASTIC CAP STAMPED, "BSLS 10194160", FOR CORNER;

THENCE NORTH 02°30'15" WEST A DISTANCE OF 243.73 FEET TO A 1/2 INCH IRON ROD FOUND WITH A PLASTIC CAP FOR CORNER, SAID IRON ROD BEING IN THE SOUTHERLY ROW LINE OF TEXAN DRIVE, A VARIABLE WIDTH ROW, AND THE COMMON LINE BETWEEN SAID SMITH SURVEY AND THE H. C. & W. T. SLOAN SURVEY, ABSTRACT No. 1533, DENTON COUNTY, TEXAS, FROM WHICH A 5/8 INCH IRON ROD FOUND FOR THE NORTHWEST CORNER OF SAID PETERSON TRACT BEARS NORTH 89°34'46" WEST 57.10 FEET;

THENCE SOUTH 89°34'46" EAST WITH SAID COMMON SURVEY LINE AND SOUTHERLY ROW LINE, A DISTANCE OF 428.87 FEET TO A POINT IN A METAL TRANSMISSION POLE FOUND FOR THE NORTHWEST CORNER OF THE AFOREMENTIONED STATE OF TEXAS TRACT, THE NORTHEAST CORNER OF SAID CHURCH TRACT, AND BEING IN THE WESTERLY ROW LINE OF THE AFOREMENTIONED FM 156 FROM WHICH THE COMMON EASTERLY CORNER BETWEEN SAID SURVEYS BEARS SOUTH 89°34'46" EAST 80.5 FEET;

THENCE SOUTH 08°28'32" EAST WITH SAID ROW LINE, A DISTANCE OF 79.09 FEET TO A 1/2 INCH IRON ROD FOUND WITH A PLASTIC CAP FOR MOST EASTERLY NORTHEAST CORNER OF SAID CHURCH TRACT;

THENCE SOUTH 13°17'07" WEST CONTINUING WITH SAID ROW LINE, A DISTANCE OF 316.87 FEET TO THE POINT OF BEGINNING, AND CONTAINING 4.039 ACRES OF LAND, MORE OR LESS.

PROJECT No. 240313-AEX DATE: 04/25/2024 SCALE: 1" = 150' DWN: WB CHKD: WB	CITY OF FORT WORTH ANNEXATION EXHIBIT OF 4.039 ACRES OF PRIVATELY OWNED PROPERTY P. M. SMITH SURVEY, ABST. No. 1170 DENTON COUNTY, TEXAS	SHEET No. 2 of 6	 Barton Surveying & Laser Scanning, LLC. 5104 Fairmeadows Lane Fort Worth, TX 76123 802.841.0089 FIRM No.: 10194160 <small>©COPYRIGHT 2024</small>
---	--	---	--

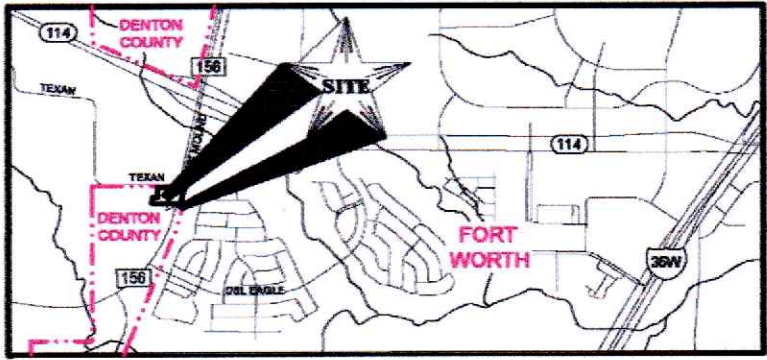
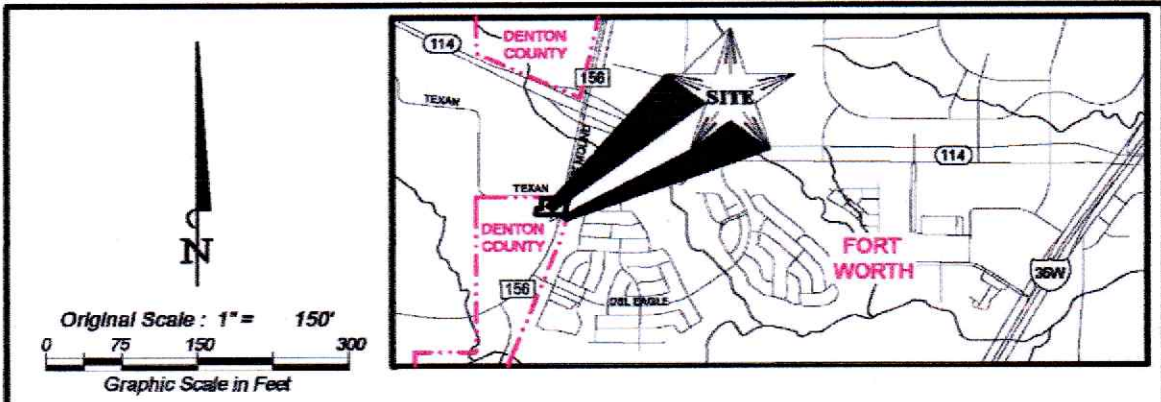

- LEGEND -

IRF	IRON ROD FOUND	CC#	COUNTY CLERK'S FILE No.
IRS	IRON ROD SET	PRTCT	PLAT RECORDS, TARRANT COUNTY, TEXAS
IPF	IRON PIPE FOUND	DRTCT	DEED RECORDS, TARRANT COUNTY, TEXAS
ROW	RIGHT-OF-WAY	()	ACCORDING TO RECORD INSTRUMENT
VOL.	VOLUME		
PG.	PAGE		

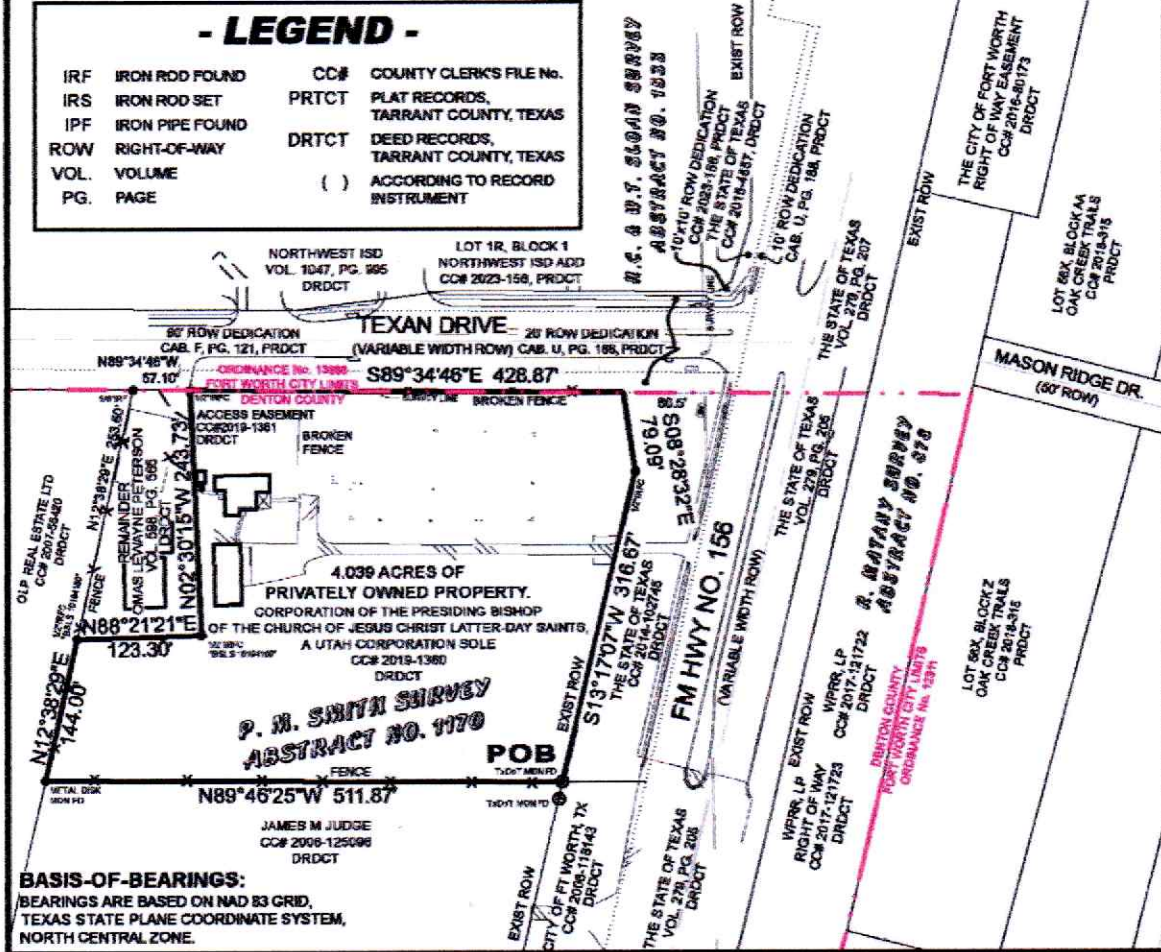

PROJECT No. 240313-AEX	CITY OF FORT WORTH ANNEXATION EXHIBIT OF 4.039 ACRES OF PRIVATELY OWNED PROPERTY P. M. SMITH SURVEY, ABST. No. 1170 DENTON COUNTY, TEXAS	SHEET No. 1 of 6	Barton Surveying & Laser Scanning, LLC. 3104 Fairmeadows Lane Fort Worth, TX 76123 682.641.0089 FURMA No. 10194100
DATE 04/25/2024			
SCALE 1" = 150'			
DRAWN BY WB	CHECKED BY WB		