



NEIGHBORHOOD GROUP NOTICES

A zoning change is requested for the property shown on the attached map. You are listed as an organization within a ½ mile of the proposed change. The purpose of this notice is to provide you with an opportunity for public comment.

You may:

1. Attend the public hearing to present your views and opinions or just merely to observe the proceedings; or
2. Provide a written statement to the Chair of the Commission expressing your support, concerns, or opposition to this case; or
3. Take no further action

Approval or denial of the proposed zoning change by the Zoning Commission is only a recommendation to the City Council. City Council makes the final determination on the outcome of a zoning change.

If you want to comment on this case, please return the form below with any additional written commentary. Letters can be submitted via mail or email as described below. Please submit your response by the Monday before the hearing by 5:00 pm. All letters should reference the relevant case number.

Email: zoninglanduse@fortworthtexas.gov

Mail: Chair of the Zoning Commission
c/o Development Services, City Hall
100 Fort Worth Trail, Fort Worth, TX 76102

To register to speak at the Zoning Commission hearing, please visit fortworthtexas.gov/calendar and select the Zoning Commission meeting date. The deadline for speaker registration is 5:00 p.m. the day before the hearing.

To register to speak at the City Council hearing, please visit fortworthtexas.gov or contact the City Secretary's Office at 817-392-6150.

PUBLIC HEARING DATES	
Zoning Commission	
City Council	
Location: 200 Texas St Council Chambers, Second Floor	
LOCATION MAP	

Case Number:		
Applicant:	Site Address:	Council District:
Current Zoning:	Proposed Zoning:	Proposed Use:

Please complete the section below for your organization, or send a separate letter to the email or mailing address listed above.

Organization Name:	Oppose	Support
Signature of Representative:	Printed Name of Representative:	

Aerial Photo Map



0 75 150 300 Feet



Area Map

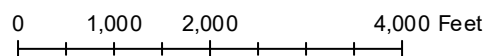
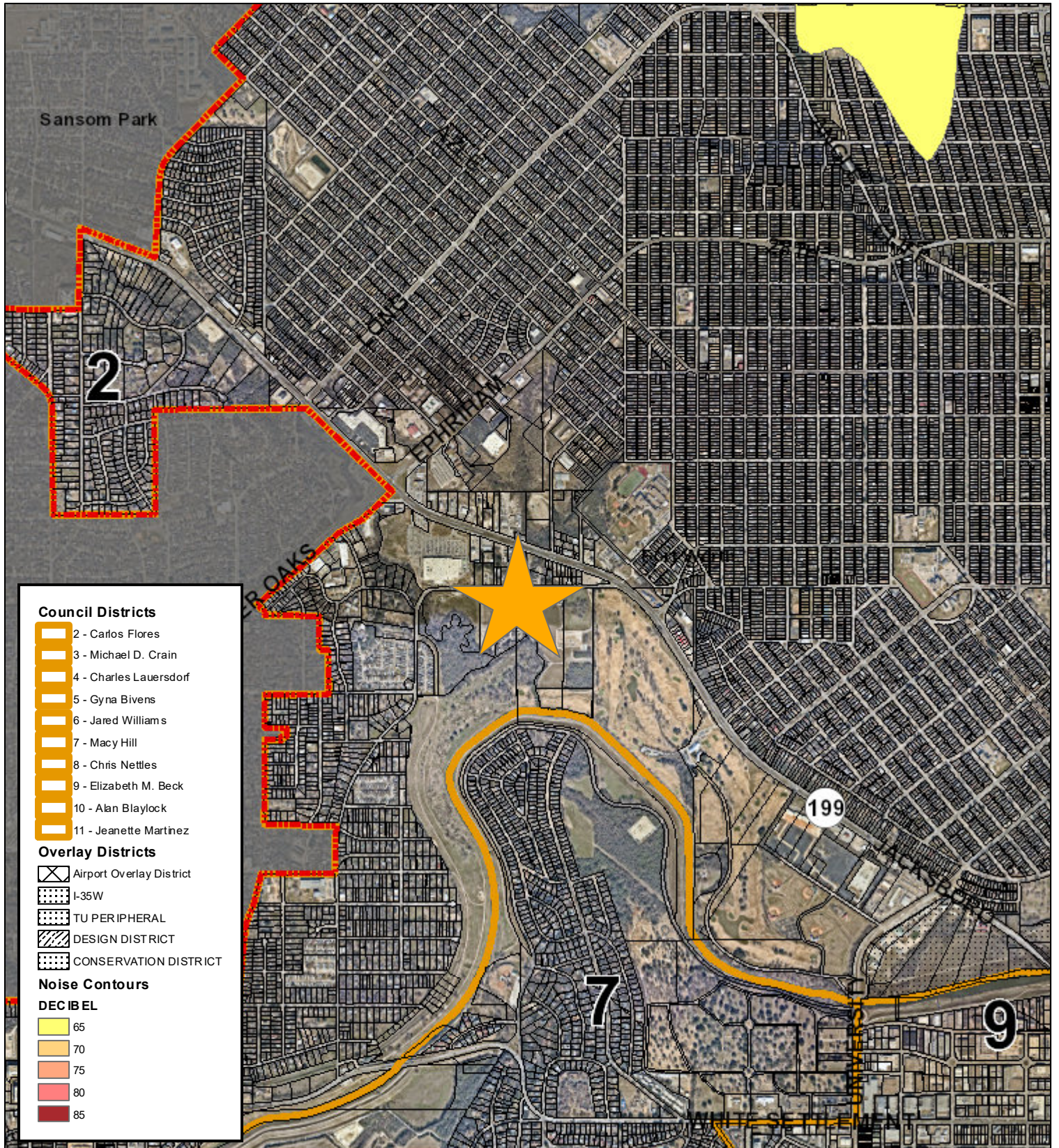

Future Land Use

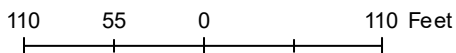
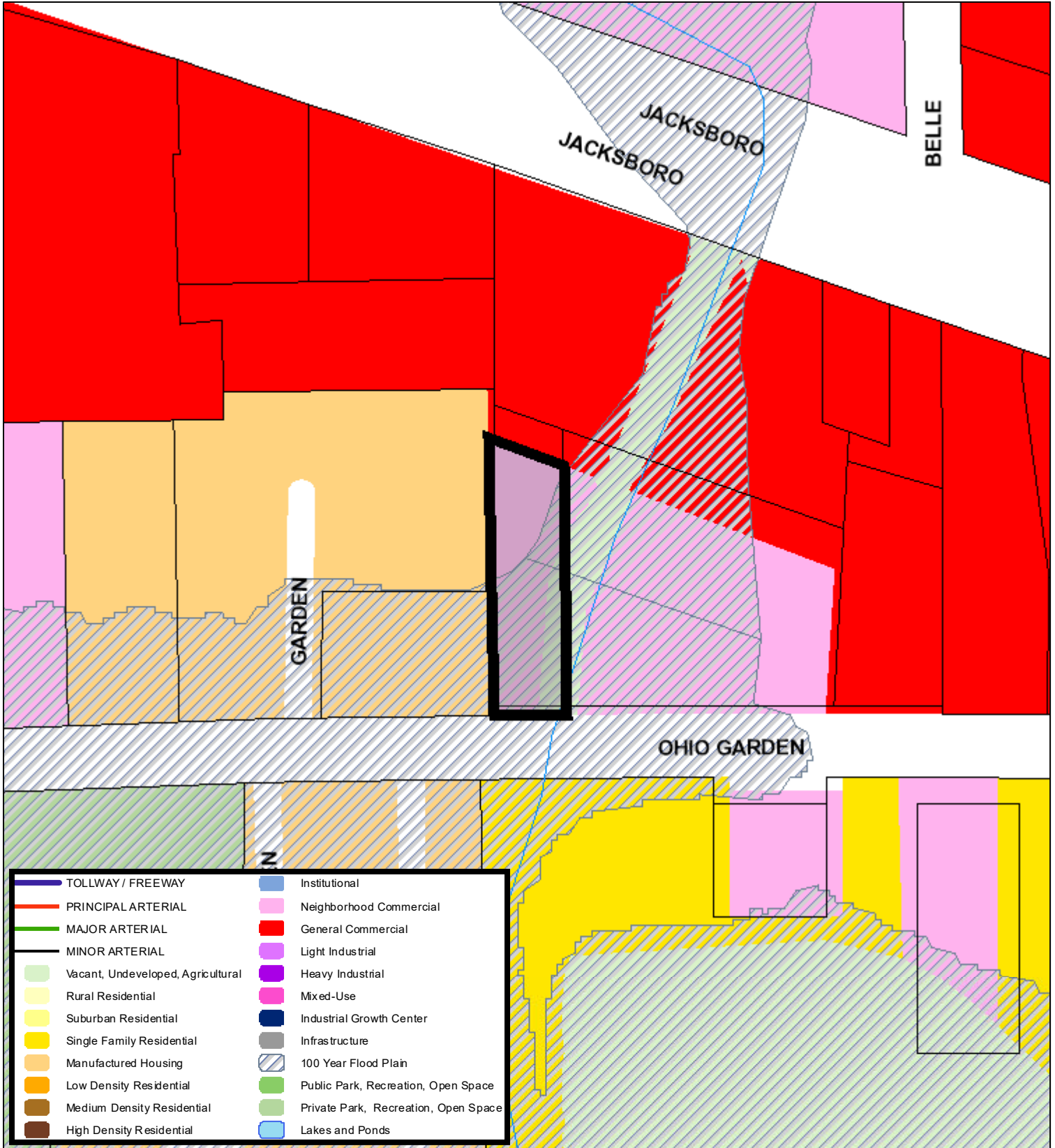

A Comprehensive Plan shall not constitute zoning regulations or establish zoning district boundaries. (Texas Local Government Code, Section 213.005.) Land use designations were approved by City Council on March 6, 2018.





ZONING CHANGE / SITE PLAN APPLICATION

CONTACT INFORMATION

PROPERTY OWNER Robert Petrie

Mailing Address 6111 Lake Worth Blvd City, State, Zip Lake Worth, TX 76135

Phone 817-401-1617 Email robert@petrieautosales.com

APPLICANT Robert Petrie

Mailing Address 6111 Lake Worth Blvd City, State, Zip Lake Worth, TX 76135

Phone 817-401-1617 Email robert@petrieautosales.com

AGENT / OTHER CONTACT _____

Mailing Address _____ City, State, Zip _____

Phone _____ Email _____

Note: If the property owner is a corporation, partnership, trust, etc., documentation must be provided to demonstrate that the person signing the application is legally authorized to sign on behalf of the organization.

PROPERTY DESCRIPTION

Site Location (Address or Block Range): 3900 Ohio Garden Rd

Total Rezoning Acreage: 0.35 I certify that an exhibit map showing the entire area to be rezoned is attached.

If multiple tracts are being rezoned, the exhibit map must clearly label each tract and the current and proposed zoning districts. A platted lot description or certified metes and bounds description is required for each tract, as described below.

Is the property platted?

YES - PLATTED

Subdivision, Block, and Lot (list all): Mikes, Jim Subdivision - Lot 6

Is rezoning proposed for the entire platted area? Yes No Total Platted Area: 0.35 acres

Any partial or non-platted tract will require a certified metes and bounds description as described below.

NO – NOT PLATTED

A Registered Texas Surveyor’s certified metes and bounds legal description is required. The boundary description shall bear the surveyor’s name, seal, and date. The metes and bounds must begin at a corner platted lot or intersect with a street. All metes and bounds descriptions must close. If the area to be rezoned is entirely encompassed by a recorded deed, a copy of the deed description is acceptable. The certified metes and bounds description must be provided in Microsoft Word format.

Total Area Described by Metes and Bounds: 0.35 acres

APPLICATION TYPE

Please check the box next to the description that applies to your project. Make sure to select the corresponding application type when submitting your application in Accela (Zoning Change or Site Plan Amendment).

Zoning Change Application	Site Plan Amendment
<input checked="" type="checkbox"/> Rezoning from one standard zoning district to another <input type="checkbox"/> Rezoning to Planned Development (PD) District <input type="checkbox"/> Adding a Conditional Use Permit (CUP) Overlay <input type="checkbox"/> Modifying development standards, waivers, and/or land uses for an existing PD or CUP	<input type="checkbox"/> Submitting a required site plan for an existing PD (no change to development standards or waivers) <input type="checkbox"/> Amending a previously approved PD or CUP site plan Existing PD or CUP Number: _____ Previous Zoning Case Number: _____

DEVELOPMENT INFORMATION

Current Zoning District(s): B Proposed Zoning District(s): E-R

Current Use of Property: Single Family Home

Proposed Use of Property: commercial

For Planned Development (PD) Requests Only

First, reference Ordinance [Section 4.300](#) to ensure your project qualifies for PD zoning. If so, complete the following:

Base Zoning District Proposed for PD: _____

Land Uses Being Added or Removed: _____

Are Development Standards or Waivers being requested? Yes No If yes, please list below:

Site Plan Included (completed site plan is attached to this application)

Site Plan Required (site plan will be submitted at a future time for approval by Zoning Commission and City Council)

Site Plan Waiver Requested (in the box above, explain why a waiver is needed)

For Conditional Use Permit (CUP) Requests Only

Current Zoning of Property: _____

Additional Use Proposed with CUP: _____

Are Development Standards or Waivers being requested? Yes No If yes, please list below:

A site plan meeting requirements of the attached checklist is included with this application (required for all CUP requests)

DETAILED PROJECT DESCRIPTION

Please provide a detailed summary of your proposal below. This should include a detailed description of the proposed use and reason for rezoning, how this use is compatible with surrounding land uses and the City's Comprehensive Plan, and any other details relevant to your request. Feel free to attach additional pages, concept plans, etc. as needed.

For PD or CUP requests, please explain why your proposal cannot be accommodated by standard zoning districts, clarify if any waivers are being requested and why, and detail any changes from previously approved site plans or development standards.

Proposed zoning change from existing B Zoning to E-R (Neighborhood Commercial Restrict)

We are requesting a re-zoning so that the property can accommodate commercial per the owners request.

Property Adjacent to the North is zoned I (Light Industrial)

ADDITIONAL QUESTIONS

1. **Is this property part of a current Code Compliance case?** Yes No If yes, please explain:

2. **Is the purpose of this request to provide a reasonable accommodation for a person(s) with disabilities?** Yes No

If yes, this application will be directed to the Development Services Director or Zoning Administrator for review pursuant to Ordinance No. 22098-03-2016, "Reasonable Accommodation or Modification for Residential Uses." Applications under a Reasonable Accommodation Ordinance review will not be heard by the Zoning Commission. Please see Ordinance No. 22098-03-2016 (Chapter 17, Division V) for more information. *(Note to staff: If yes, send a copy of this application and any attachments to the Zoning Administrator as soon as possible.)*

3. **Have you contacted the relevant Council Member to discuss your proposal?** Yes No [Click to find your Council District.](#)

4. **Have you contacted nearby neighborhood organizations and property owners to discuss your proposal?** Yes No

The [Fort Worth Neighborhood Database](#) includes contact information for each registered organization. To find a list of organizations in close proximity to your site, please use the [Online Zoning Map](#) or contact [Community Engagement](#). All registered groups within ½ mile of your site and property owners within 300 feet will be notified of the request.

5. **Would you need Translation Services to explain your case and answer questions at either the Zoning Commission and/or at City Council hearing?** (at no cost to you)

¿Va usted a necesitar servicios de traducción para explicar y contestar preguntas sobre su caso ante la Comisión de Zonificación y/o frente al Consejo de la Ciudad? (sin coste para usted) Sí No

If yes, please explain in which language you need translation/ *Si así lo quiere, explique en qué idioma:* _____

6. **The following items are required with your application.** Please confirm submittal by checking each item below.

- Completed copy of Zoning Change Application with original signatures (pages 2-6)
- Corporate documents demonstrating signature authority if property owner is a corporation, partnership, trust, etc.
- A copy of the recorded plat or certified metes and bounds description (page 2)
- An exhibit map showing the entire area to be rezoned with labels for current and proposed zoning districts
- If requesting Planned Development (PD) zoning or a Conditional Use Permit (CUP):
 - Site Plan meeting requirements of attached checklist (pages 7-8)
 - A list of all waiver requests with specific ordinance references

ACKNOWLEDGEMENTS / LETTER OF AUTHORIZATION FOR ZONING CASE REPRESENTATION

I certify that the above information is correct and complete to the best of my knowledge and ability and that I am now, or will be, fully prepared to present the above proposal before the Zoning Commission and City Council public hearings. I further certify that I have read and understand the information provided, concerning the policies and procedures regarding consideration of my zoning request.

I understand that Planning staff will not conduct a plan review for this development and any and all development / design standards must be adhered to unless otherwise specified through a waiver.

I understand that all recommendations of the Zoning Commission will be forwarded to the City Council for final determination, normally scheduled for the second Tuesday of the following month. I further understand that any actions of the Zoning Commission are considered recommendations to the City Council and that I may be heard by the City Council at the prescribed Council hearing date where a final decision will be made.

I further understand that if I am not present nor duly represented at the Commission’s public hearing, the Zoning Commission may dismiss my request, which constitutes a recommendation that the request be denied. I further understand that if I am not present, or duly represented, at the City Council public hearing, the City Council may deny my request.

I reserve the right to withdraw this proposal at any time, within 14 days of the deadline filing date, upon written request filed with the Executive Secretary of the Commission. Such withdrawal shall immediately stop all proceedings thereon; provided, however, case withdrawal, filed any time after the 14 days following the filing deadline, shall constitute a denial by the Commission and City Council. I understand my filing fee is not refundable upon withdrawal of my case application after public notice, nor following denial by the Commission or Council of my case. I / we respectfully request approval and adoption of the proposed zoning / land use of property, within the City of Fort Worth, as identified in this application.

SIGN INSTALLATION AUTHORIZATION

Authority is hereby granted to the City of Fort Worth, or its agent, to install upon the above described property, sign or signs in a conspicuous place, or places, at a point, or points nearest any right-of-way, street, roadway or historic designation, or, special exception or public thoroughfare abutting said property. Such sign or signs indicate that a zoning amendment is proposed and that further information can be acquired by telephoning the number indicated. I shall inform City Staff if the sign is removed, lost, or otherwise ceases to be displayed on my property during the processing of the zoning case.

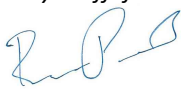
Owner’s Signature (of the above referenced property):  _____

Owner’s Name (Printed): Robert Petrie

If application is being submitted by an applicant or agent other than the property owner, complete the section below:

AUTHORITY IS HEREBY GRANTED TO (NAME) _____ ACTING ON MY BEHALF AS THE OWNER OF THIS PROPERTY AS INDICATED AT THE APPRAISAL DISTRICT, TO FILE AND PRESENT AN APPLICATION TO THE CITY OF FORT WORTH, TEXAS, TO REQUEST A CHANGE IN ZONING CLASSIFICATION FOR THE FOLLOWING PROPERTY:

(CERTIFIED LEGAL DESCRIPTION)

Owner’s Signature (of the above referenced property)

Applicant or Agent’s Signature

Owner’s Name (Printed)

Applicant or Agent’s Name (Printed):





SITE PLAN CHECKLIST AND REQUIREMENTS

Planned Development (PD) and Conditional Use Permit (CUP) Requests

Items to be Shown on All Site Plans

Project Identification:

- Site Address and Legal Description
- Title of project or development (in bold letters) in the lower righthand corner of the plan
- Date of preparation or revision, as applicable
- Name, address, and telephone number of engineer, architect, surveyor, and developer/owner
- Vicinity map, north arrow, and scale
- Label the zoning case number in the lower righthand corner of the plan, below the title
- Provide a signature line labeled: "Director of Development Services" with a "Date" line above the project title

Site Conditions:

- Buildings and Structures – The location and dimensions of all existing and proposed buildings and structures on the site, including those proposed for removal; the specific category of land/occupancy use(s) to be contained therein; the gross floor area, number of stories, land density per net acre of any residential buildings to remain or proposed, building height and separation, exterior construction material(s); and the location of all entrances and exits to buildings.
- Streets, Parking, and Drives – The location, paving and Right-of-Way widths, dimensions, and type(s) of all existing and proposed surface materials of perimeter and internal public and private streets, driveways, entrances, exits, parking and loading areas, including the number of off-street parking and ADA spaces, access ramps, wheel stops/curbing, and internal vehicular circulation pattern(s) or flow diagrams.
- Supplemental Surfaces – The types of surfacing i.e. grass turf, gravel, walks, etc. elsewhere existing or proposed on the site that is not proposed for vehicular paving and circulation.
- Dumpsters/Air Conditioners/Compactors – The size and location of all garbage containers, compactors, ground mounted air conditioners, etc., including the screening material identification and height thereof.
- Fences and Screening – Location, material, and height of all screen fences, walls, screen plantings, or bufferyards.
- Setbacks and Easements – Show all utility, drainage, and other easements, and all setbacks as appropriate to the zoning district and recorded plats.
- Land Use and Zoning – Label the land use and zoning classifications of both the site area and the immediately adjacent properties abutting the site.
- For Multifamily Site Plans - Provide a diagram showing areas being counted towards open space. If a waiver is required, provide a specific minimum percentage or other language defining how open space will be calculated for your project.

General Notes:

The following notes should be included on all site plans:

- This project will comply with [Section 6.301, Landscaping](#).
 - Note: For multifamily projects, revise this note to state: "This project will comply with Enhanced Landscaping Requirements for Section ____." (reference section for your specific zoning district)*
- This project will comply with [Section 6.302, Urban Forestry](#).
- All signage will conform to [Article 4, Signs](#).
- All provided lighting will conform to the Lighting Code.

For multifamily projects in CR, C, or D districts, also include the following note:

- This project will comply with the Multifamily Design Standards (MFD) and an MFD Site Plan shall be submitted.

Please make sure to carefully review the development and design standards for your zoning district in [Chapter 4](#) of the Zoning Ordinance. If any waivers from these requirements are being requested, they must be clearly listed on the application and site plan. Once a site plan is approved by City Council, a PD or CUP Amendment will be required to add or modify any waivers. This is a full rezoning (public hearing) process that cannot be approved administratively.

Note: Approval of a zoning site plan does not waive health and safety requirements from Platting, Transportation/Public Works, Fire, Park & Recreation, and Water Department. These items cannot be waived through the Zoning Commission and City Council. Approval of the zoning site plan does not constitute the acceptance of conditions from these departments.

No.	REVISIONS/ SUBMISSIONS	Date

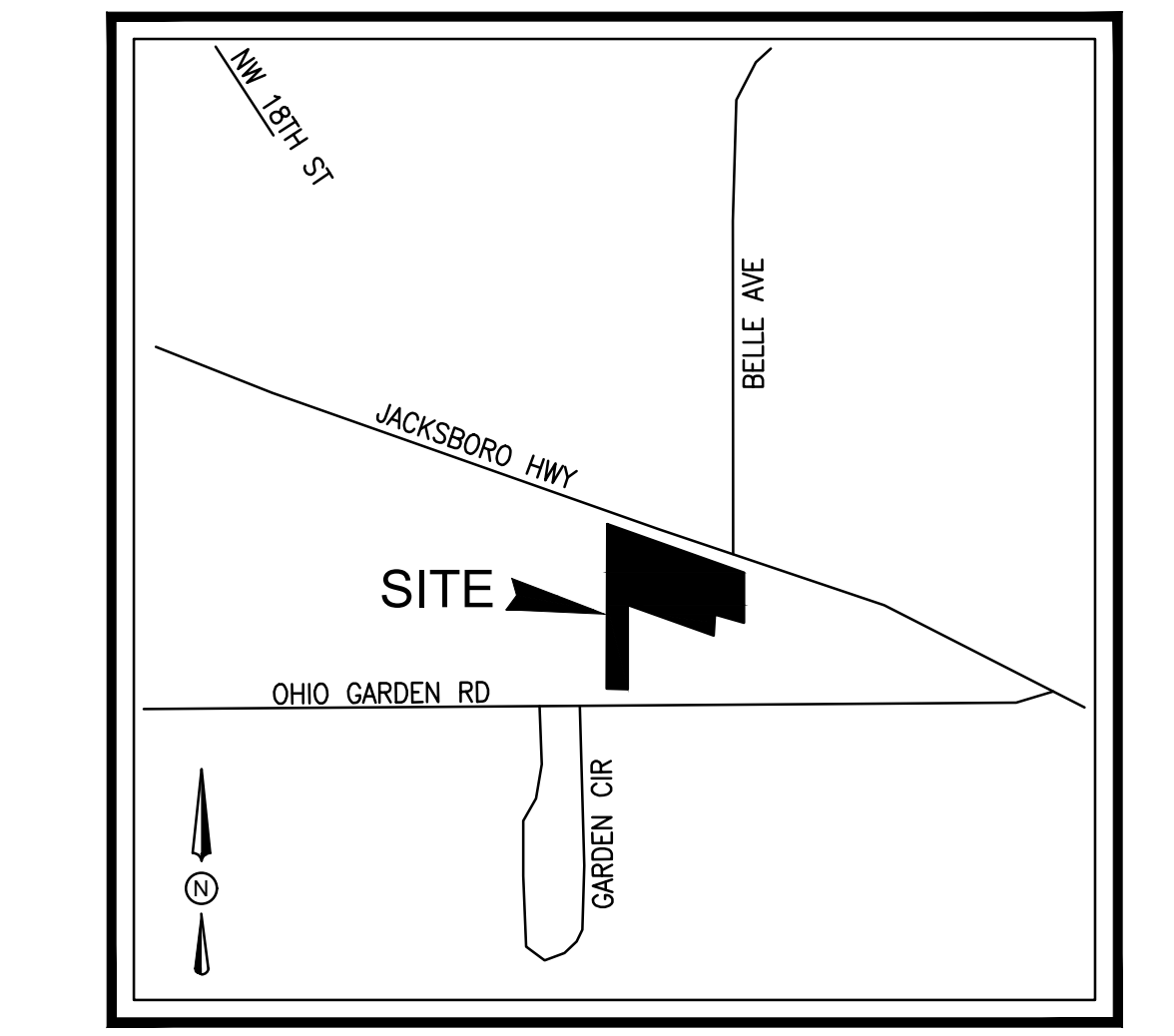

BOUNDARY LINE DATA
 ① S 70°26'55" E 36.97'
 ② S 24°44'07" W 83.44'
 ③ N 00°03'05" E 88.16'

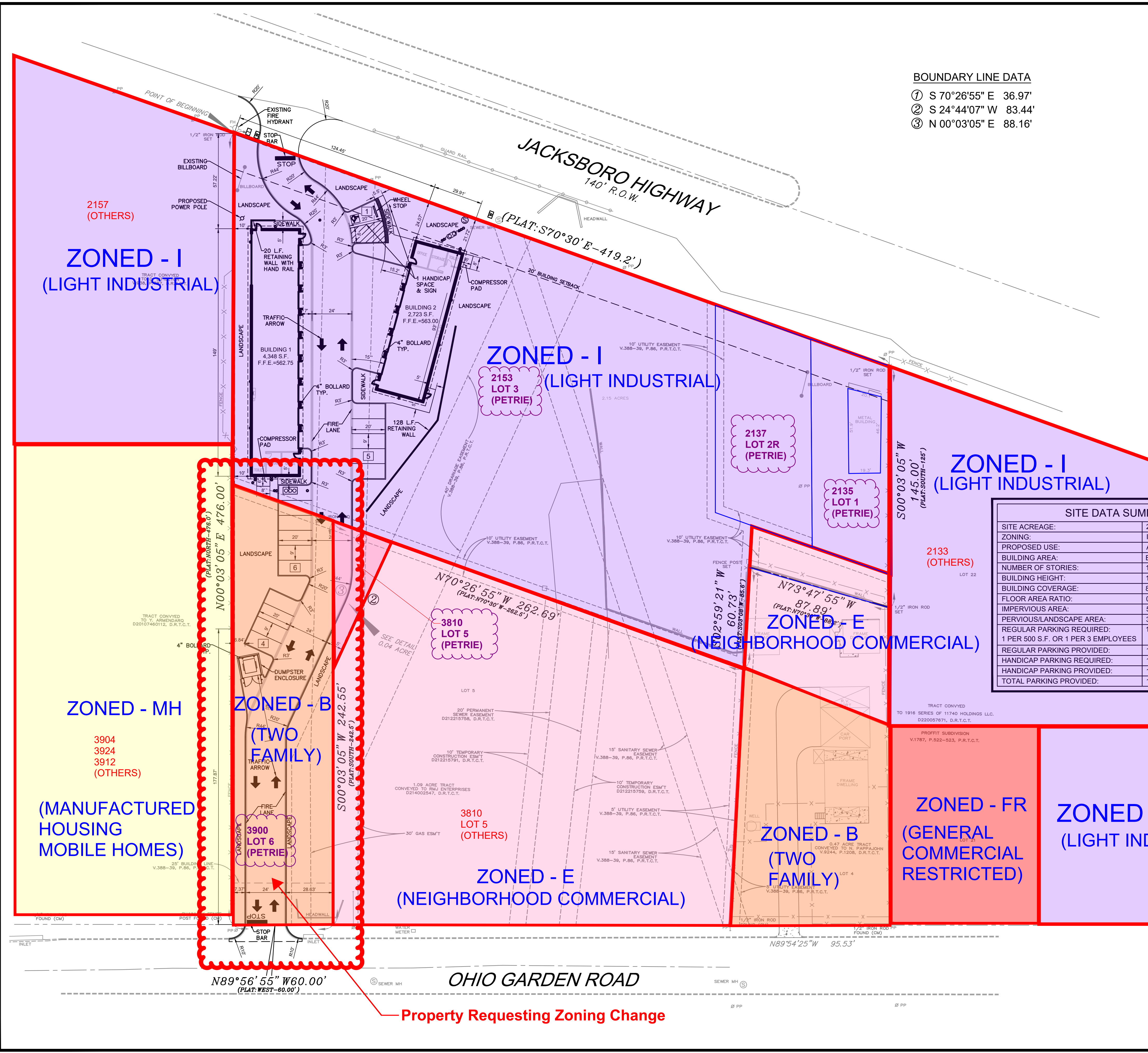
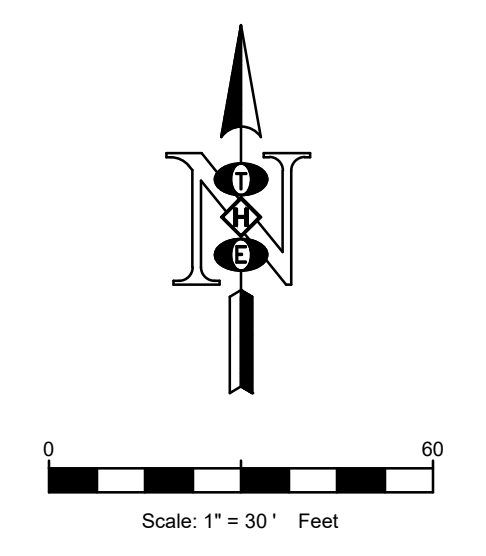

SITE ACREAGE:	2.15 ACRES (93,503 S.F.)
ZONING:	I LIGHT INDUSTRIAL, B-TWO FAMILY
PROPOSED USE:	AUTO SHOPS
BUILDING AREA:	BLDG. 1=4,348 S.F., BLDG. 2=2,723 S.F.
NUMBER OF STORIES:	1
BUILDING HEIGHT:	11'-0"
BUILDING COVERAGE:	8%
FLOOR AREA RATIO:	0.08
IMPERVIOUS AREA:	5,909 S.F. (61.9%)
PERVIOUS/LANDSCAPE AREA:	3,594 S.F. (38.1%)
REGULAR PARKING PROVIDED:	1 SPACES
1 PER 500 S.F. OR 1 PER 3 EMPLOYEES	
REGULAR PARKING PROVIDED:	1 SPACES
HANDICAP PARKING REQUIRED:	1 SPACE
HANDICAP PARKING PROVIDED:	1 SPACE
TOTAL PARKING PROVIDED:	1 SPACES

CONCRETE CURB	
SAW-CUT LINE	
FIRE LANE	
STRIPING	
PARKING SPACES	
WHEEL STOPS	
HANDICAP LOGO	
HANDICAP SIGN	
BOLLARD	
TRAFFIC ARROW	
DUMPSTER	
SANITARY SEWER MANHOLE	
SANITARY SEWER CLEANOUT	
SANITARY SEWER DOUBLE CLEANOUT	
SANITARY SEWER SAMPLE WELL	
SAND/OIL INTERCEPTOR	
DOMESTIC WATER METER	
IRRIGATION METER	
POWER POLE	

PRELIMINARY
FOR INTERIM REVIEW ONLY
 By THOMAS L. HOOVER P.E.# 62493
 Date 6-19-24
 THOMAS HOOVER ENGINEERING, LLC
 NOT FOR CONSTRUCTION, BIDDING, OR PERMIT PURPOSES

THOMAS HOOVER ENGINEERING, LLC
 P.O. BOX 1808
 KELLER, TEXAS 76244
 (817) 913-1350 PHONE
 T.B.P.E. FIRM REGISTRATION NO. 006009

PETRIE AUTO
 2135, 2137 & 2153 JACKSBORO HWY.
 FORT WORTH, TARRANT COUNTY, TX 76114
 LOTS 1, 2-R, 3, AND 6 AND A 0.04 ACRE TRACT
 JIM MIKES SUBDIVISION
 2.15 ACRES
 93,503 S.F.

DESIGNED: OR	SCALE: 1"=20'	PROJECT NO.: 2024.05	SHEET: C-3
DRAWN: OR	DATE: 6-19-24		
CHECKED: TLH			



Property Requesting Zoning Change

2153 Jacksboro Highway, Fort Worth, Texas 76114

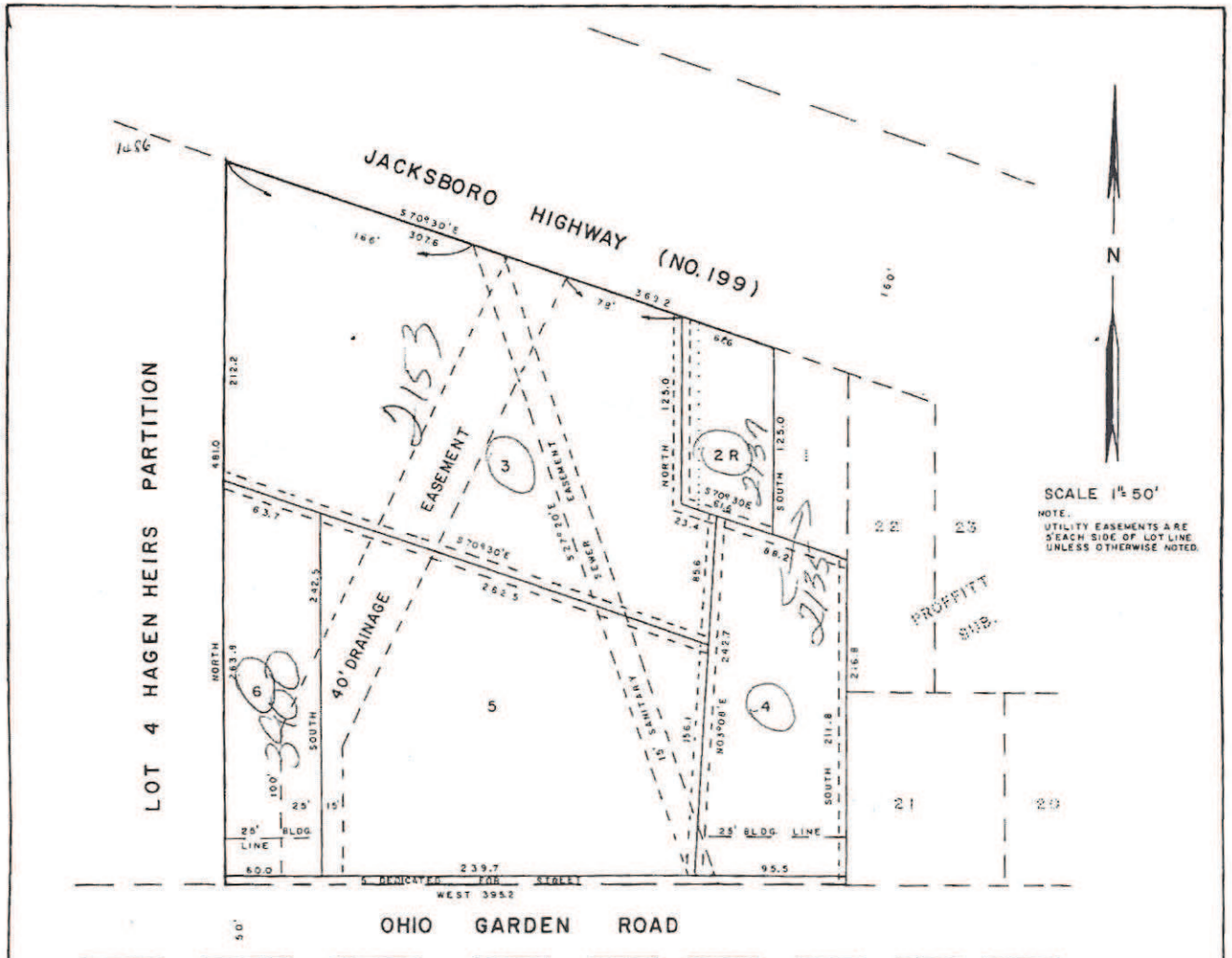

PLAT RECORD VOLUME 388 39

PLAT SHOWING

LOTS 2R, 3, 4, 5, AND 6

JIM MIKES SUBDIVISION
(OFA PORTION OF LOT 3 HAGEN HEIRS PARTITION)

FORT WORTH, TARRANT COUNTY, TEXAS
SURVEYED DEC., 1965

BY
C. K. VERMILLION
REGISTERED PUBLIC SURVEYOR

CERTIFICATION

I, C. K. VERMILLION, HEREBY DO CERTIFY THAT THIS PLAT IS A TRUE REPRESENTATION OF A SUBDIVISION MADE UNDER MY PERSONAL SUPERVISION AND IRON PINS WERE SET AT ALL CORNERS.

C. K. Vermillion

THIS PLAT IS FILED FOR RECORD IN THE PUBLIC RECORDS OF TARRANT COUNTY, TEXAS, THIS 5-6-66.
 FILED FOR RECORD - DATE 3-15-66
 BY *[Signature]*
 COUNTY CLERK
 TARRANT COUNTY, TEXAS

88

86

No.	REVISIONS/ SUBMISSIONS	Date

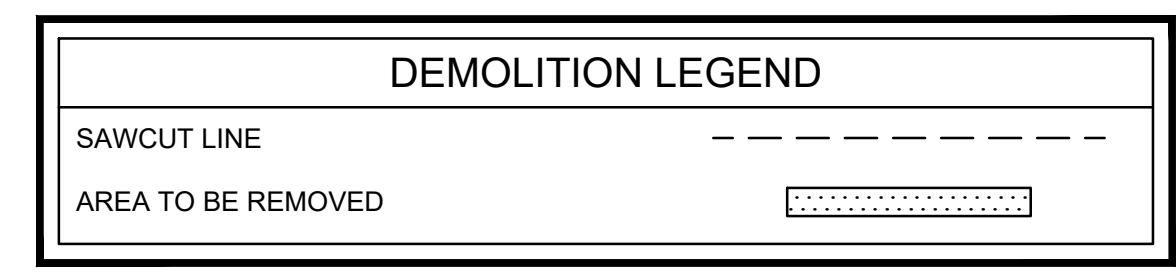
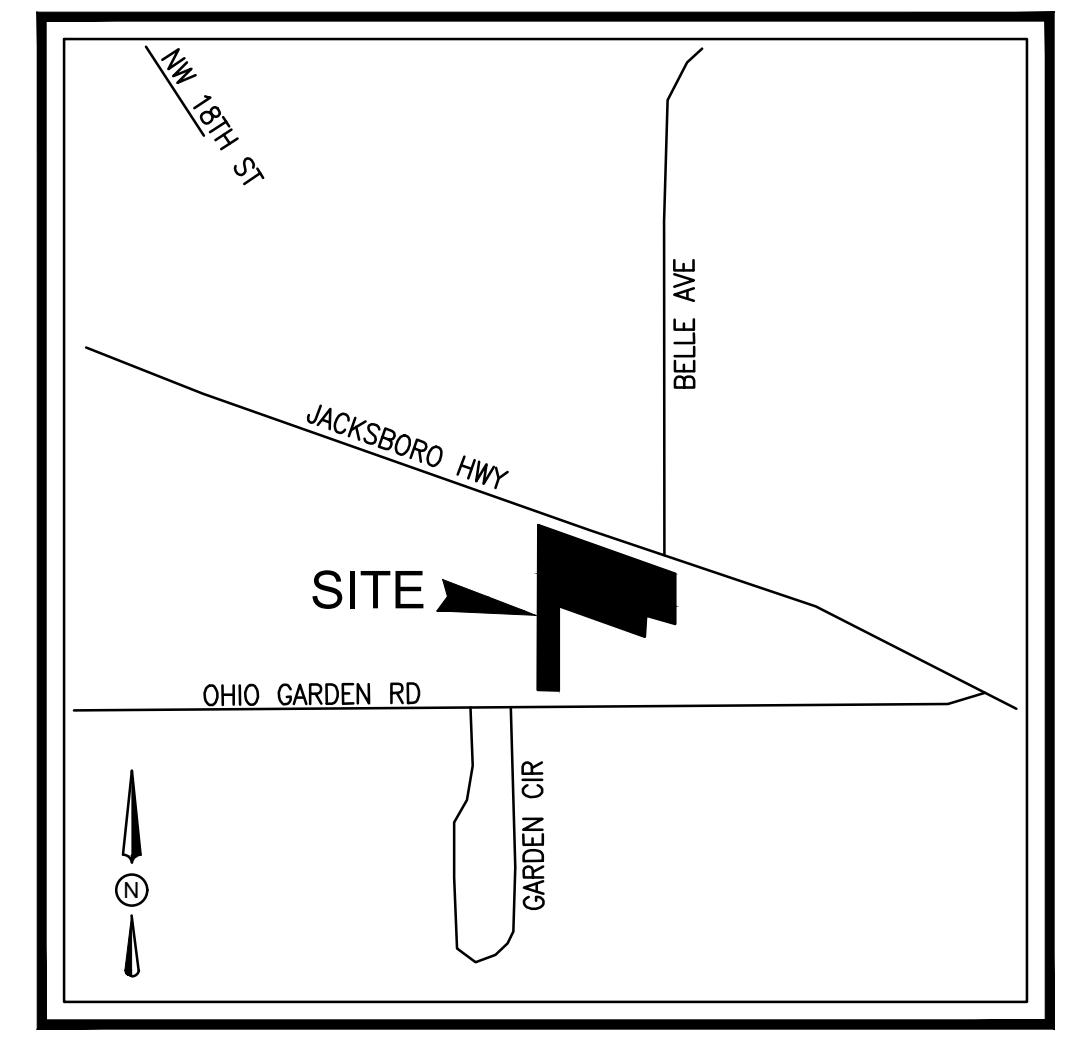
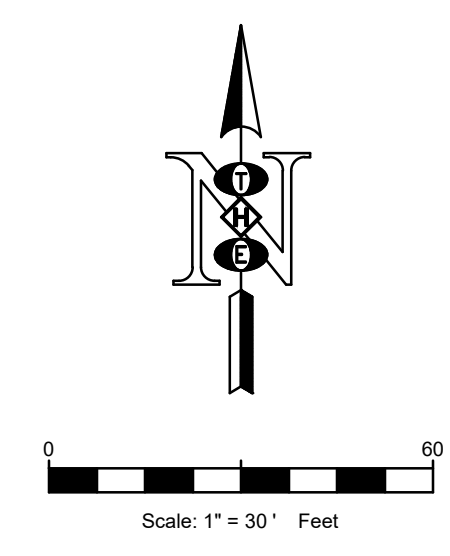

**PRELIMINARY
FOR INTERIM REVIEW ONLY**

By THOMAS L. HOOVER P.E.# 62493
Date 6-19-24

THOMAS HOOVER ENGINEERING, LLC
NOT FOR CONSTRUCTION, BIDDING, OR PERMIT
PURPOSES

THOMAS HOOVER ENGINEERING, LLC
P.O. BOX 1808
KELLER, TEXAS 76244
(817) 913-1350 PHONE
T.B.P.E. FIRM REGISTRATION NO. 006009

PETRIE AUTO
2135, 2137 & 2153 JACKSBORO HWY.
FORT WORTH, TARRANT COUNTY, TX 76114
LOTS 1, 2-R, 3, AND 6 AND A 0.04 ACRE TRACT
JIM MIKES SUBDIVISION
2.15 ACRES
93,503 S.F.

DEMOLITION PLAN		DESIGNED: OR	SCALE: 1"=20'	PROJECT NO.: 2024.05	SHEET: C-2
DRAWN: OR	CHECKED: TLH	DATE: 6-19-24			of

