

Municipal Setting Designations

An MSD is an official state designation certifying that the groundwater on a property is not to be used as potable (drinking) water. This applies to a small quantity of groundwater on the property that doesn't come into contact with people or wildlife, and which does not flow into deep aquifers. Contaminated groundwater can be an impediment to development of properties, because it can be very costly and time consuming to remediate it in order to bring it to the standard of drinking water. Since this contaminated groundwater is not intended for consumption or other use, leaving it in its current state does not pose a threat to human health.
<https://www.fortworthtexas.gov/departments/environmental-services/environmental-quality/landquality/msd>

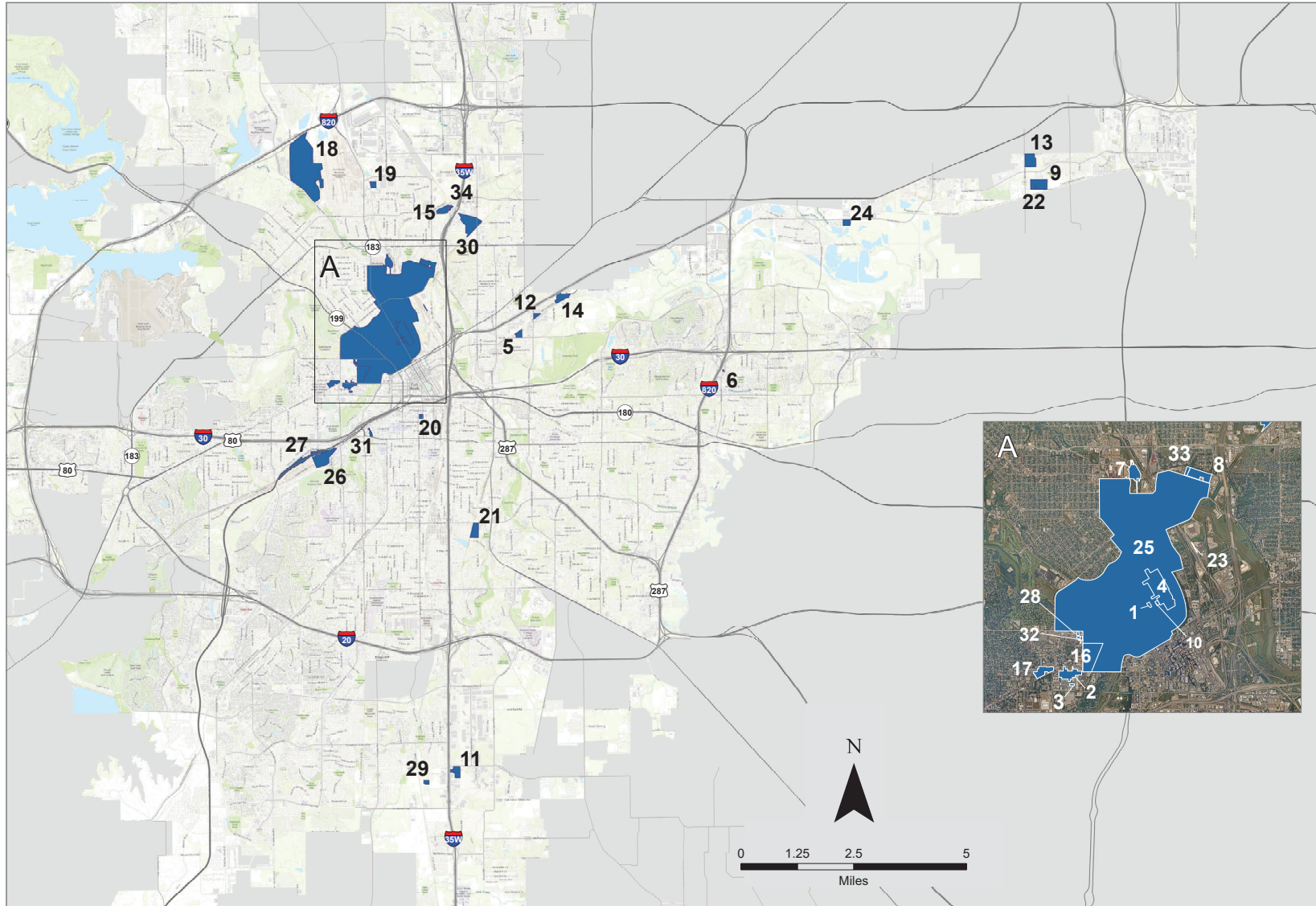

August 2024 | Base Data: City of Fort Worth GIS, ESRI Topography

This map was solely created as a graphic representation of the City of Fort Worth's MSDs. The City of Fort Worth makes no warranty for the accuracy or completeness of the information shown on this map. The City of Fort Worth is not responsible for any errors or omissions on this map. The City of Fort Worth is not liable for any damages, including consequential damages, arising from the use of this map.

ID	Description	Acreage	ID	Description	Acreage	ID	Description	Acreage
1	505 N Houston	1.60	13	4000 Highway 157	41.55	24	SE corner of Norwood Dr and Trinity Blvd	13.69
2	2821 W 7th St	20.94	14	4900 Airport Freeway	24.68	25	Trinity Uptown	1963.83
3	2800 Block of Bledsoe	1.11	15	2417 East Long Ave	21.17	26	1500 Rogers Rd	66.57
4	LaGrave Area	70.86	16	2600 W 7th St	47.66	27	Southwest Parkway	48.98
5	3709 E First Street	11.98	17	Museum Place Development	15.36	28	2721 White Settlement	2.13
6	6612 Brentwood Stair Road	0.87	18	Old Decatur Rd & NW Loop 820	431.58	29	NW of W. Risinger Rd and I35W intersection	6.00
7	400 East Exchange Avenue	18.41	19	401 NE 38th St	9.57	30	Sylvania Business Park	70.7
8	2525 Brennan Avenue	22.48	20	400 S Jennings Ave	4.39	31	Cambria Hotels	2.458
9	12625 Calloway Cemetery Road	45.12	21	1300 E Berry St	28.62	32	The Foundry AP FW	1.373
10	500 N Main St	1.55	22	12409 Calloway Cemetery Rd	2.84	33	BIP Brennan	3.39
11	1100 Everman Parkway	23.59	23	1401 Swift Ave	0.56	34	Kelli Court	3.624
12	600 N Beach St	5.62						