



NEIGHBORHOOD GROUP NOTICES

A zoning change is requested for the property shown on the attached map. You are listed as an organization within a ½ mile of the proposed change. The purpose of this notice is to provide you with an opportunity for public comment.

You may:

1. Attend the public hearing to present your views and opinions or just merely to observe the proceedings; or
2. Provide a written statement to the Chair of the Commission expressing your support, concerns, or opposition to this case; or
3. Take no further action

Approval or denial of the proposed zoning change by the Zoning Commission is only a recommendation to the City Council. City Council makes the final determination on the outcome of a zoning change.

If you want to comment on this case, please return the form below with any additional written commentary. Letters can be submitted via mail or email as described below. Please submit your response by the Monday before the hearing by 5:00 pm. All letters should reference the relevant case number.

Email: zoninglanduse@fortworthtexas.gov

Mail: Chair of the Zoning Commission
c/o Development Services, City Hall
100 Fort Worth Trail, Fort Worth, TX 76102

To register to speak at the Zoning Commission hearing, please visit fortworthtexas.gov/calendar and select the Zoning Commission meeting date. The deadline for speaker registration is 5:00 p.m. the day before the hearing.

To register to speak at the City Council hearing, please visit fortworthtexas.gov or contact the City Secretary's Office at 817-392-6150.

PUBLIC HEARING DATES	
Zoning Commission	
City Council	
Location: 200 Texas St Council Chambers, Second Floor	
LOCATION MAP	

Case Number:		
Applicant:	Site Address:	Council District:
Current Zoning:	Proposed Zoning:	Proposed Use:

Please complete the section below for your organization, or send a separate letter to the email or mailing address listed above.

Organization Name:	Oppose	Support
Signature of Representative:	Printed Name of Representative:	

Aerial Photo Map



0 55 110 220 Feet



Area Map

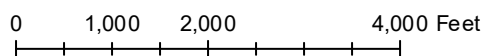
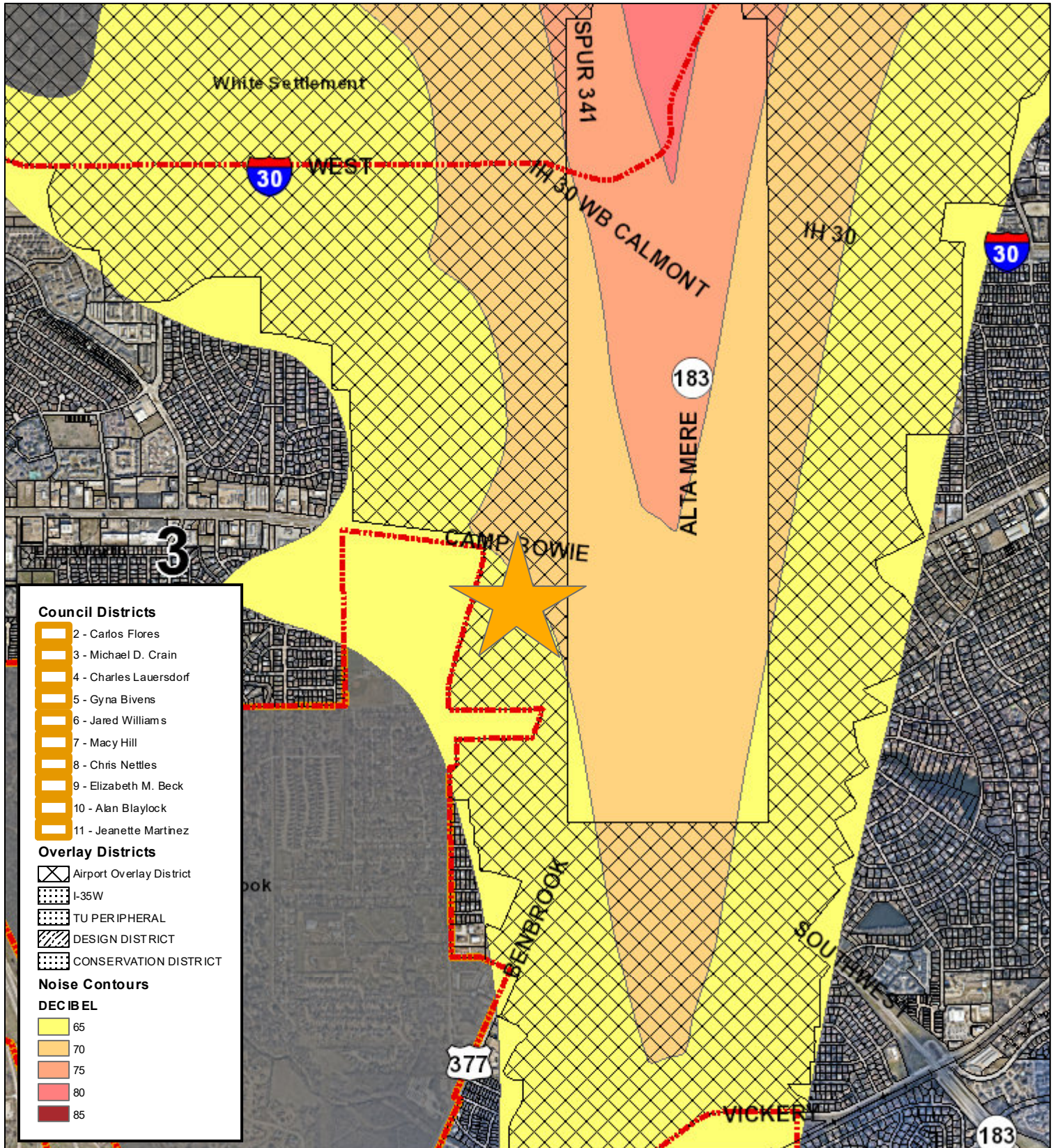



Area Zoning Map

Applicant: Individual
 Address: 7709 Camp Bowie West Boulevard
 Zoning From: I/CB-IA
 Zoning To: CR
 Acres: 0.50016559
 Mapsco: Text
 Sector/District: Western_Hills_Ridglea
 Commission Date: 12/11/2024
 Contact: 817-392-8043

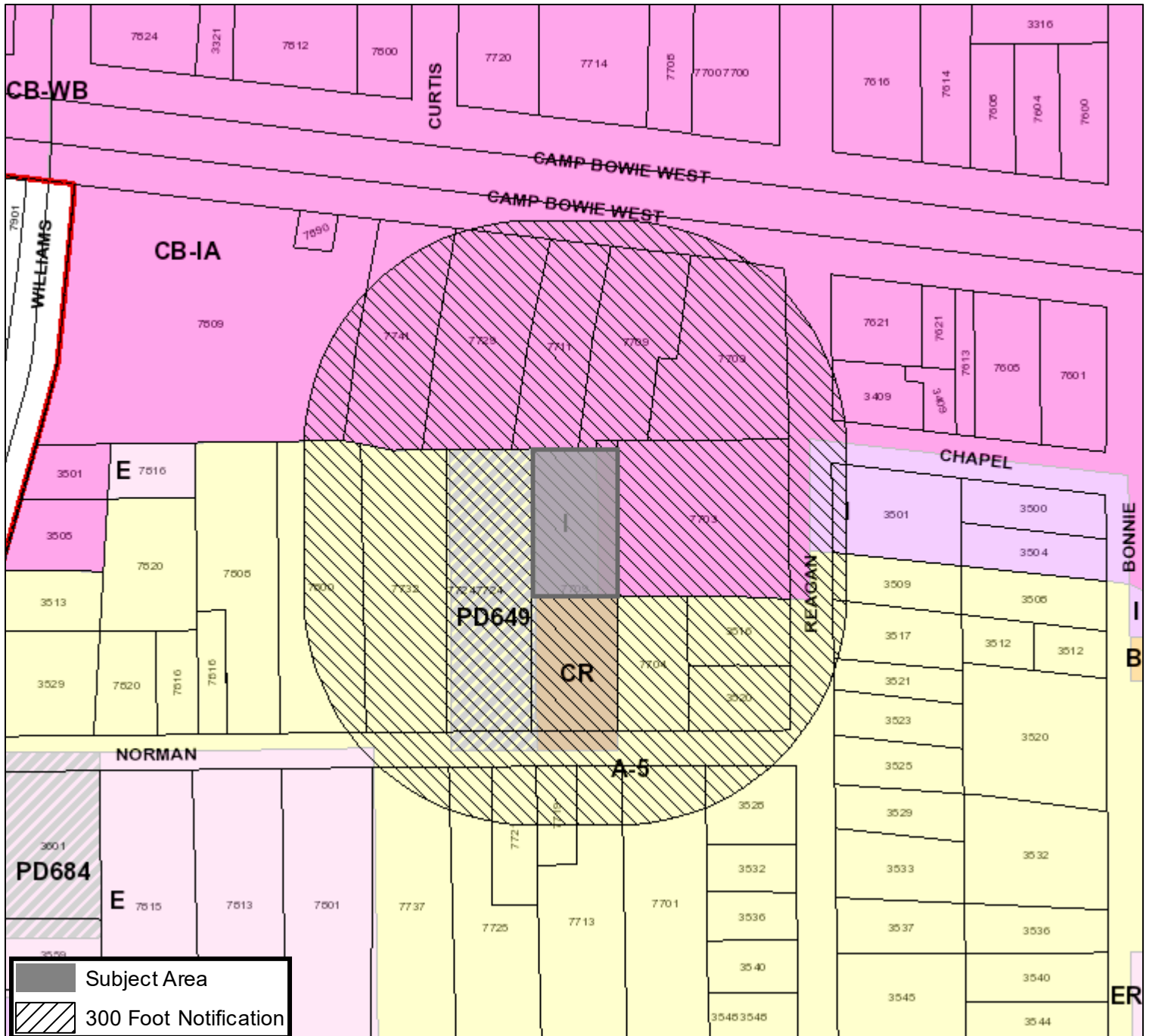

	Subject Area
	300 Foot Notification

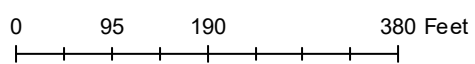

Future Land Use

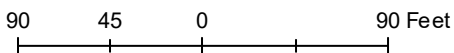
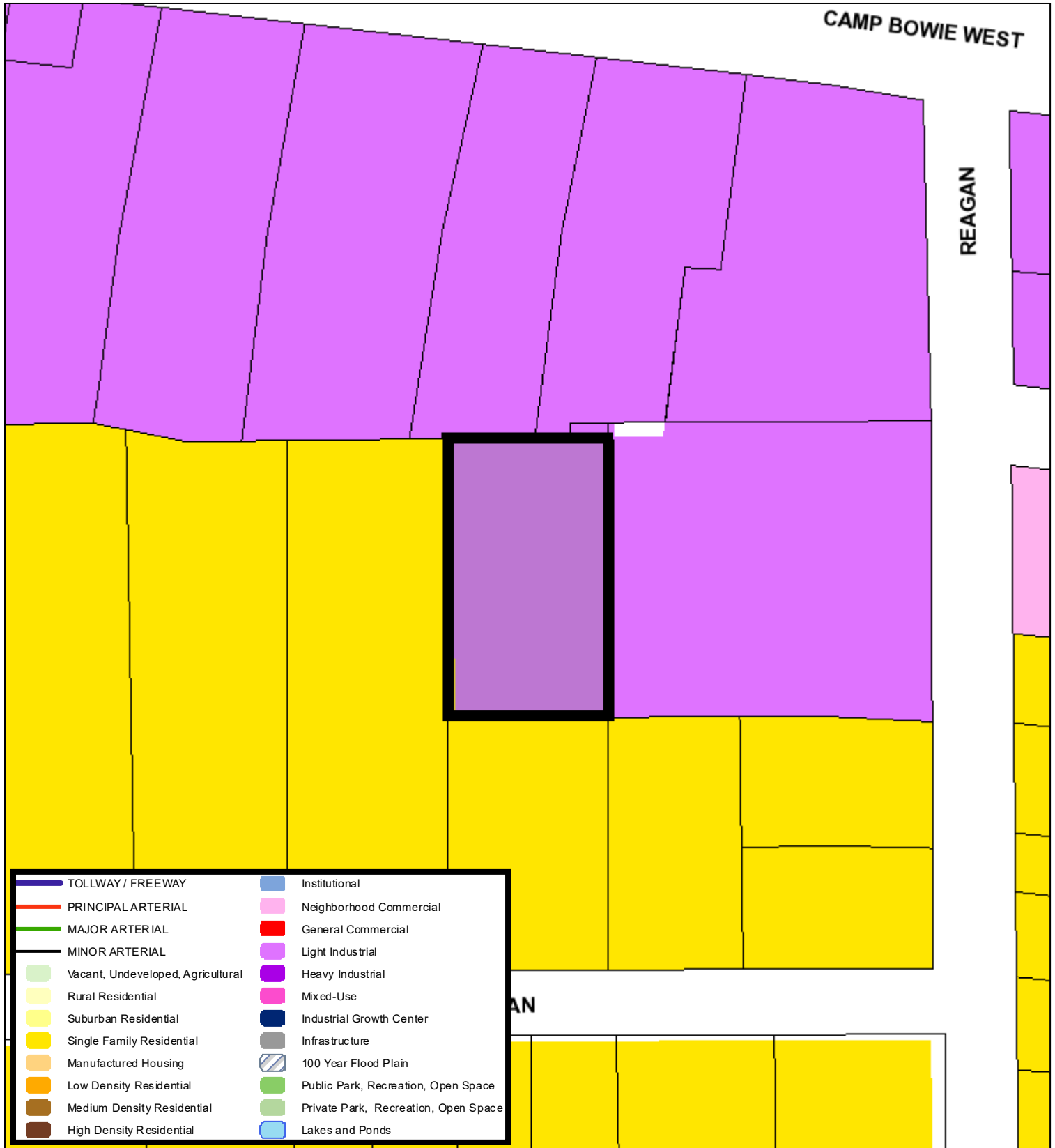

A Comprehensive Plan shall not constitute zoning regulations or establish zoning district boundaries. (Texas Local Government Code, Section 213.005.) Land use designations were approved by City Council on March 6, 2018.



Location Map

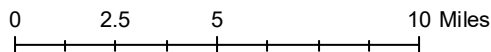
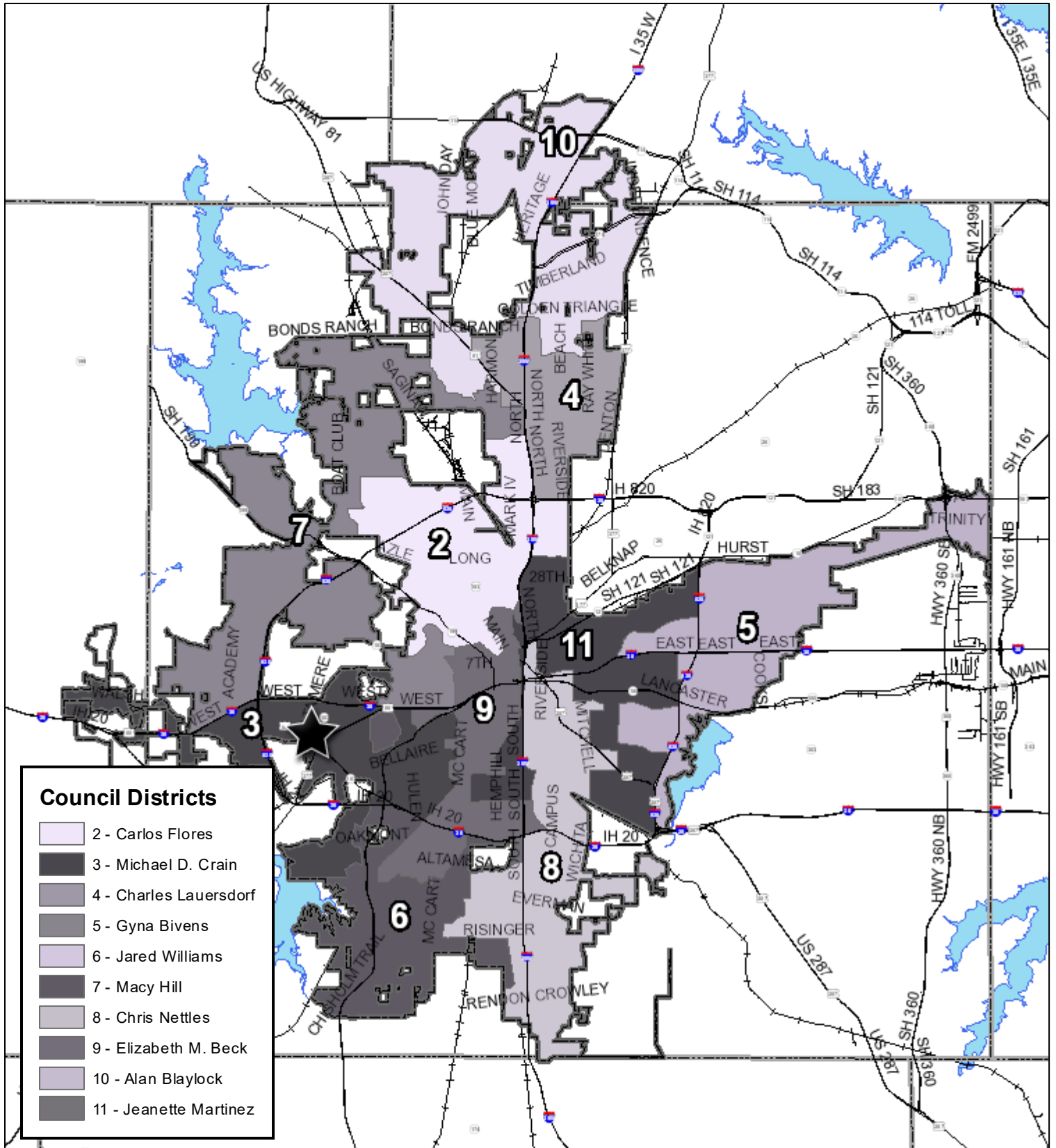



ZONING CHANGE / SITE PLAN APPLICATION

CONTACT INFORMATION

PROPERTY OWNER CCA and CBW LLC

Mailing Address 3212 Meadowbrook Dr. City, State, Zip Fort worth TX, 76103

Phone 8176099165 Email joshua@ccamail.co

APPLICANT Joshua Galbreath

Mailing Address _____ City, State, Zip _____

Phone _____ Email _____

AGENT / OTHER CONTACT _____

Mailing Address _____ City, State, Zip _____

Phone _____ Email _____

Note: If the property owner is a corporation, partnership, trust, etc., documentation must be provided to demonstrate that the person signing the application is legally authorized to sign on behalf of the organization.

PROPERTY DESCRIPTION

Site Location (Address or Block Range): 7716 NORMAN AVE, Fort worth TX 76116 & 7709 CAMP BOWIE WEST BLVD

Total Rezoning Acreage: .5 I certify that an exhibit map showing the entire area to be rezoned is attached.

If multiple tracts are being rezoned, the exhibit map must clearly label each tract and the current and proposed zoning districts. A platted lot description or certified metes and bounds description is required for each tract, as described below.

Is the property platted?

YES - PLATTED 156712, Block:3 Lot:12A 12B
Subdivision, Block, and Lot (list all): _____

Is rezoning proposed for the entire platted area? Yes No Total Platted Area: .5 acres

Any partial or non-platted tract will require a certified metes and bounds description as described below.

NO – NOT PLATTED
A Registered Texas Surveyor’s certified metes and bounds legal description is required. The boundary description shall bear the surveyor’s name, seal, and date. The metes and bounds must begin at a corner platted lot or intersect with a street. All metes and bounds descriptions must close. If the area to be rezoned is entirely encompassed by a recorded deed, a copy of the deed description is acceptable. The certified metes and bounds description must be provided in Microsoft Word format.

Total Area Described by Metes and Bounds: .5 acres

APPLICATION TYPE

Please check the box next to the description that applies to your project. Make sure to select the corresponding application type when submitting your application in Accela (Zoning Change or Site Plan Amendment).

Zoning Change Application	Site Plan Amendment
<input checked="" type="checkbox"/> Rezoning from one standard zoning district to another <input type="checkbox"/> Rezoning to Planned Development (PD) District <input type="checkbox"/> Adding a Conditional Use Permit (CUP) Overlay <input type="checkbox"/> Modifying development standards, waivers, and/or land uses for an existing PD or CUP	<input type="checkbox"/> Submitting a required site plan for an existing PD <i>(no change to development standards or waivers)</i> <input type="checkbox"/> Amending a previously approved PD or CUP site plan Existing PD or CUP Number: _____ Previous Zoning Case Number: _____

DEVELOPMENT INFORMATION

Current Zoning District(s): Industrial Proposed Zoning District(s): CR

Current Use of Property: No Use

Proposed Use of Property: To Build Residential Units

For Planned Development (PD) Requests Only

First, reference Ordinance [Section 4.300](#) to ensure your project qualifies for PD zoning. If so, complete the following:

Base Zoning District Proposed for PD: _____

Land Uses Being Added or Removed: _____

Are Development Standards or Waivers being requested? Yes No If yes, please list below:

- Site Plan Included (completed site plan is attached to this application)
- Site Plan Required (site plan will be submitted at a future time for approval by Zoning Commission and City Council)
- Site Plan Waiver Requested (in the box above, explain why a waiver is needed)

For Conditional Use Permit (CUP) Requests Only

Current Zoning of Property: _____

Additional Use Proposed with CUP: _____

Are Development Standards or Waivers being requested? Yes No If yes, please list below:

A site plan meeting requirements of the attached checklist is included with this application (required for all CUP requests)

DETAILED PROJECT DESCRIPTION

Please provide a detailed summary of your proposal below. This should include a detailed description of the proposed use and reason for rezoning, how this use is compatible with surrounding land uses and the City's Comprehensive Plan, and any other details relevant to your request. Feel free to attach additional pages, concept plans, etc. as needed.

For PD or CUP requests, please explain why your proposal cannot be accommodated by standard zoning districts, clarify if any waivers are being requested and why, and detail any changes from previously approved site plans or development standards.

we recently approved the front .5 (half acre) see ZC-23-195 for approval.

We wish to change the .5 acres of industrial down zoned to CR to match the front.

Its a continues of the previous rezone request for the front. we own the property on 7709 Camp Bowie, and wanted to make sure the support was there to bring the Industrial zone into CR and not into the Industrial Arts zoning.

ADDITIONAL QUESTIONS

1. **Is this property part of a current Code Compliance case?** Yes No If yes, please explain:
weed Liens, Im sure

2. **Is the purpose of this request to provide a reasonable accommodation for a person(s) with disabilities?** Yes No
If yes, this application will be directed to the Development Services Director or Zoning Administrator for review pursuant to Ordinance No. 22098-03-2016, "Reasonable Accommodation or Modification for Residential Uses." Applications under a Reasonable Accommodation Ordinance review will not be heard by the Zoning Commission. Please see Ordinance No. 22098-03-2016 (Chapter 17, Division V) for more information. *(Note to staff: If yes, send a copy of this application and any attachments to the Zoning Administrator as soon as possible.)*

3. **Have you contacted the relevant Council Member to discuss your proposal?** Yes No [Click to find your Council District.](#)

4. **Have you contacted nearby neighborhood organizations and property owners to discuss your proposal?** Yes No
The [Fort Worth Neighborhood Database](#) includes contact information for each registered organization. To find a list of organizations in close proximity to your site, please use the [Online Zoning Map](#) or contact [Community Engagement](#). All registered groups within ½ mile of your site and property owners within 300 feet will be notified of the request.

5. **Would you need Translation Services to explain your case and answer questions at either the Zoning Commission and/or at City Council hearing? (at no cost to you)**
¿Va usted a necesitar servicios de traducción para explicar y contestar preguntas sobre su caso ante la Comisión de Zonificación y/o frente al Consejo de la Ciudad? (sin coste para usted) Sí No
If yes, please explain in which language you need translation/ *Si así lo quiere, explique en qué idioma:* _____

6. **The following items are required with your application.** Please confirm submittal by checking each item below.
 - Completed copy of Zoning Change Application with original signatures (pages 2-6)
 - Corporate documents demonstrating signature authority if property owner is a corporation, partnership, trust, etc.
 - A copy of the recorded plat or certified metes and bounds description (page 2)
 - An exhibit map showing the entire area to be rezoned with labels for current and proposed zoning districts
 - If requesting Planned Development (PD) zoning or a Conditional Use Permit (CUP):
 - Site Plan meeting requirements of attached checklist (pages 7-8)
 - A list of all waiver requests with specific ordinance references

ACKNOWLEDGEMENTS / LETTER OF AUTHORIZATION FOR ZONING CASE REPRESENTATION

I certify that the above information is correct and complete to the best of my knowledge and ability and that I am now, or will be, fully prepared to present the above proposal before the Zoning Commission and City Council public hearings. I further certify that I have read and understand the information provided, concerning the policies and procedures regarding consideration of my zoning request.

I understand that Planning staff will not conduct a plan review for this development and any and all development / design standards must be adhered to unless otherwise specified through a waiver.

I understand that all recommendations of the Zoning Commission will be forwarded to the City Council for final determination, normally scheduled for the second Tuesday of the following month. I further understand that any actions of the Zoning Commission are considered recommendations to the City Council and that I may be heard by the City Council at the prescribed Council hearing date where a final decision will be made.

I further understand that if I am not present nor duly represented at the Commission's public hearing, the Zoning Commission may dismiss my request, which constitutes a recommendation that the request be denied. I further understand that if I am not present, or duly represented, at the City Council public hearing, the City Council may deny my request.

I reserve the right to withdraw this proposal at any time, within 14 days of the deadline filing date, upon written request filed with the Executive Secretary of the Commission. Such withdrawal shall immediately stop all proceedings thereon; provided, however, case withdrawal, filed any time after the 14 days following the filing deadline, shall constitute a denial by the Commission and City Council. I understand my filing fee is not refundable upon withdrawal of my case application after public notice, nor following denial by the Commission or Council of my case. I / we respectfully request approval and adoption of the proposed zoning / land use of property, within the City of Fort Worth, as identified in this application.

SIGN INSTALLATION AUTHORIZATION

Authority is hereby granted to the City of Fort Worth, or its agent, to install upon the above described property, sign or signs in a conspicuous place, or places, at a point, or points nearest any right-of-way, street, roadway or historic designation, or, special exception or public thoroughfare abutting said property. Such sign or signs indicate that a zoning amendment is proposed and that further information can be acquired by telephoning the number indicated. I shall inform City Staff if the sign is removed, lost, or otherwise ceases to be displayed on my property during the processing of the zoning case.

Owner's Signature (of the above referenced property):

Signed by:
Joshua Galbreath
FDCE668B80D4B7...

Owner's Name (Printed): Joshua Galbreath

If application is being submitted by an applicant or agent other than the property owner, complete the section below:

AUTHORITY IS HEREBY GRANTED TO (NAME) _____ ACTING ON MY BEHALF AS THE OWNER OF THIS PROPERTY AS INDICATED AT THE APPRAISAL DISTRICT, TO FILE AND PRESENT AN APPLICATION TO THE CITY OF FORT WORTH, TEXAS, TO REQUEST A CHANGE IN ZONING CLASSIFICATION FOR THE FOLLOWING PROPERTY: _____ (CERTIFIED LEGAL DESCRIPTION)

Signed by:
Joshua Galbreath
FDCE668B80D4B7...
Owner's Signature (of the above referenced property)

joshua galbreath

Owner's Name (Printed)

Applicant or Agent's Signature

Applicant or Agent's Name (Printed):



SITE PLAN CHECKLIST AND REQUIREMENTS

Planned Development (PD) and Conditional Use Permit (CUP) Requests

Items to be Shown on All Site Plans

Project Identification:

- Site Address and Legal Description
- Title of project or development (in bold letters) in the lower righthand corner of the plan
- Date of preparation or revision, as applicable
- Name, address, and telephone number of engineer, architect, surveyor, and developer/owner
- Vicinity map, north arrow, and scale
- Label the zoning case number in the lower righthand corner of the plan, below the title
- Provide a signature line labeled: "Director of Development Services" with a "Date" line above the project title

Site Conditions:

- Buildings and Structures – The location and dimensions of all existing and proposed buildings and structures on the site, including those proposed for removal; the specific category of land/occupancy use(s) to be contained therein; the gross floor area, number of stories, land density per net acre of any residential buildings to remain or proposed, building height and separation, exterior construction material(s); and the location of all entrances and exits to buildings.
- Streets, Parking, and Drives – The location, paving and Right-of-Way widths, dimensions, and type(s) of all existing and proposed surface materials of perimeter and internal public and private streets, driveways, entrances, exits, parking and loading areas, including the number of off-street parking and ADA spaces, access ramps, wheel stops/curbing, and internal vehicular circulation pattern(s) or flow diagrams.
- Supplemental Surfaces – The types of surfacing i.e. grass turf, gravel, walks, etc. elsewhere existing or proposed on the site that is not proposed for vehicular paving and circulation.
- Dumpsters/Air Conditioners/Compactors – The size and location of all garbage containers, compactors, ground mounted air conditioners, etc., including the screening material identification and height thereof.
- Fences and Screening – Location, material, and height of all screen fences, walls, screen plantings, or bufferyards.
- Setbacks and Easements – Show all utility, drainage, and other easements, and all setbacks as appropriate to the zoning district and recorded plats.
- Land Use and Zoning – Label the land use and zoning classifications of both the site area and the immediately adjacent properties abutting the site.
- For Multifamily Site Plans - Provide a diagram showing areas being counted towards open space. If a waiver is required, provide a specific minimum percentage or other language defining how open space will be calculated for your project.

General Notes:

The following notes should be included on all site plans:

- This project will comply with [Section 6.301, Landscaping](#).
 - Note: For multifamily projects, revise this note to state: "This project will comply with Enhanced Landscaping Requirements for Section ____." (reference section for your specific zoning district)
- This project will comply with [Section 6.302, Urban Forestry](#).
- All signage will conform to [Article 4, Signs](#).
- All provided lighting will conform to the Lighting Code.

For multifamily projects in CR, C, or D districts, also include the following note:

- This project will comply with the Multifamily Design Standards (MFD) and an MFD Site Plan shall be submitted.

Please make sure to carefully review the development and design standards for your zoning district in [Chapter 4](#) of the Zoning Ordinance. If any waivers from these requirements are being requested, they must be clearly listed on the application and site plan. Once a site plan is approved by City Council, a PD or CUP Amendment will be required to add or modify any waivers. This is a full rezoning (public hearing) process that cannot be approved administratively.

Note: Approval of a zoning site plan does not waive health and safety requirements from Platting, Transportation/Public Works, Fire, Park & Recreation, and Water Department. These items cannot be waived through the Zoning Commission and City Council. Approval of the zoning site plan does not constitute the acceptance of conditions from these departments.

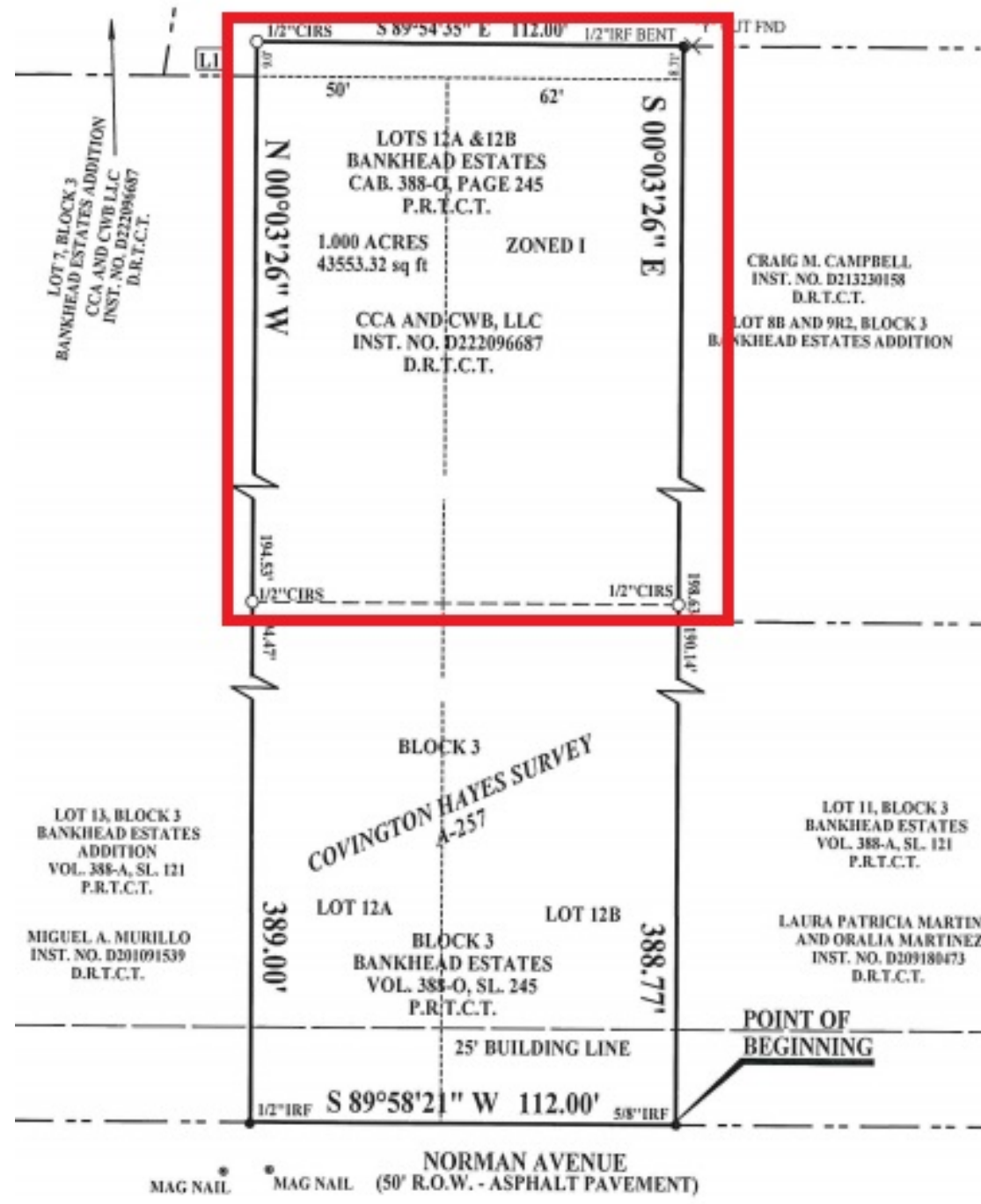

CCA AND CWB LLC
INST. NO. D222096687
D.R.T.C.T.

LOT 9R-1
BANKHEAD ESTATES
CAB. 388-O, PAGE 245
P.R.T.C.T.

ZONED CB-1A



0 40
SCALE 1"=40'

LEGEND

●	IRON ROD FND.
×	"X" IN CONC.
○	CAPPED I.R. SET
⊗	POWER POLE
⊙	LIGHT POLE
⊕	WATER VALVE
⊞	WATER METER
⊚	ELEC MANHOLE
⊛	SAN. SEW. M.H.
⊜	GAS RISER
⊝	TEL. PED
□	FENCE CORNER
⊞	UNDERG. CABLE
○	FIRE HYDRANT

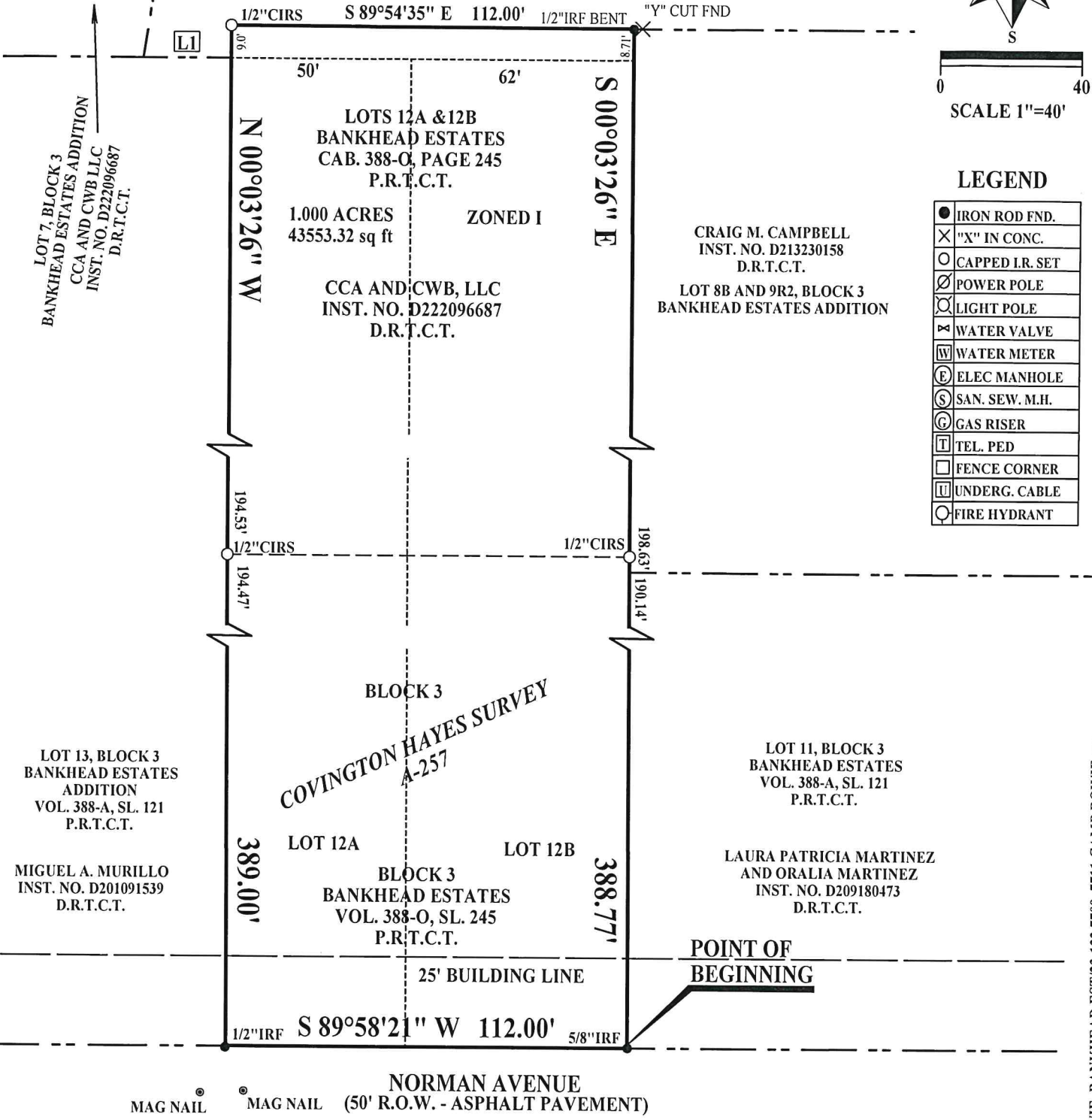

ADDRESS: 7709 CAMP BOWIE WEST BLVD
FORT WORTH, TX. 76116

NOTES:
1. THE BEARINGS FOR THIS SURVEY ARE
BASED ON THE BEARINGS AS THEY APPEAR
IN INSTRUMENT NUMBER D222096687, DEED
RECORDS, TARRANT COUNTY, TEXAS.



WHITFIELD-HALL SURVEYORS
REGISTERED PROFESSIONAL LAND SURVEYORS
3559 WILLIAMS ROAD, SUITE 107
FORT WORTH, TEXAS 76116
(817) 560-2916

I, *Johnny D.L. Williams*
Certify that this plat of survey is true and correct as surveyed on the ground
and there are no visible encroachments or protrusions except as shown.

DATE: AUGUST 22, 2024

PCS 2023/23-122-7709_7711 CAMP BOWIE_BANKHEAD EST/23-122-7709_7711 CAMP BOWIE.pcs

PROPERTY DESCRIPTION:

BEING a 1.000 acre tract of land in the Covington Hayes Survey, Abstract Number 257, situated in the City of Fort Worth, Tarrant County, Texas, being a portion of that certain tract of land described in a deed to CCA AND CWB LLC as recorded in Instrument Number D222096687 Deed Records, Tarrant County, Texas. And being a portion of Lot 9R-1 and all of Lots 12A and 12B, Block 3, Bankhead Estates, recorded in Volume 388-O, Page 245 Plat Records, Tarrant County, Texas. The bearings for this description are based on the bearings as they appear in Instrument Number D222096687 Deed Records, Tarrant County, Texas. Said 1.000 acre tract of land being described by metes and bounds as follows:

BEGINNING at a 5/8" iron rod found in the north Right-of-Way line of Norman Avenue, a 50 foot public Right-of-Way, for the common south corner of Lot 11 and Lot 12B of said Block 3, also being the most southerly southeast corner of said CCA AND CWB LLC tract

THENCE South 89°58'21" West, continuing along said north Right-of-Way line and the south line of said Lots 12A and 12B, Block 3, a distance of 112.00 Feet to a 1/2" iron rod found for the common south corner of Lot 12A and Lot 13 of said Block 3, also being the most southerly southwest corner of said CCA AND CWB LLC tract;

THENCE North 00°03'26" West, departing said north and south lines and continuing along the common line of said Lots 12A and 13, Block 3, a distance of 389.00 Feet to a 1/2" iron rod with plastic cap stamped "RPLS 4818" set;

THENCE South 89°54'35" East, departing said common line and continuing over and across said Lots 12B, Block 3, a distance of 112.00 Feet to a "Y" CUT found in the common line of Lots 11 and 12B of said Block 3;

THENCE South 00°03'26" East, continuing along said common line, a distance of 388.77 Feet to the POINT OF BEGINNING and containing a computed area of 01 .000 Acres, more or less.



WHITFIELD-HALL SURVEYORS
REGISTERED PROFESSIONAL LAND SURVEYORS
3559 WILLIAMS ROAD, SUITE 107
FORT WORTH, TEXAS 76116
(817) 560-2916
I, Johnny D.L. Williams
Certify that this plat of survey is true and correct as surveyed on the ground and there are no visible encroachments or protrusions except as shown.
DATE: AUGUST 22, 2024